

Centre College

Fact Book

2004-2005

Office of Institutional Research

Table of Contents

Admissions	3
Students	8
Finance: Revenues	18
Finance: Expenses	36
Tuition and Fees	57
Voluntary Support	61
Faculty and Staff	76

Centre College

Admissions

2004-2005

Admissions

Admissions First-time Freshmen

Year	Applied	Accepted	Enrolled
9192	954	857	253
9293	972	871	278
9394	1006	888	288
9495	992	898	252
9596	1156	977	301
9697	1222	1005	285
9798	1262	1082	302
9899	1201	1028	295
9900	1137	981	252
0001	1230	1020	312
0102	1343	1039	300
0203	1354	1051	298
0304	1409	1063	272
0405	1528	1099	298

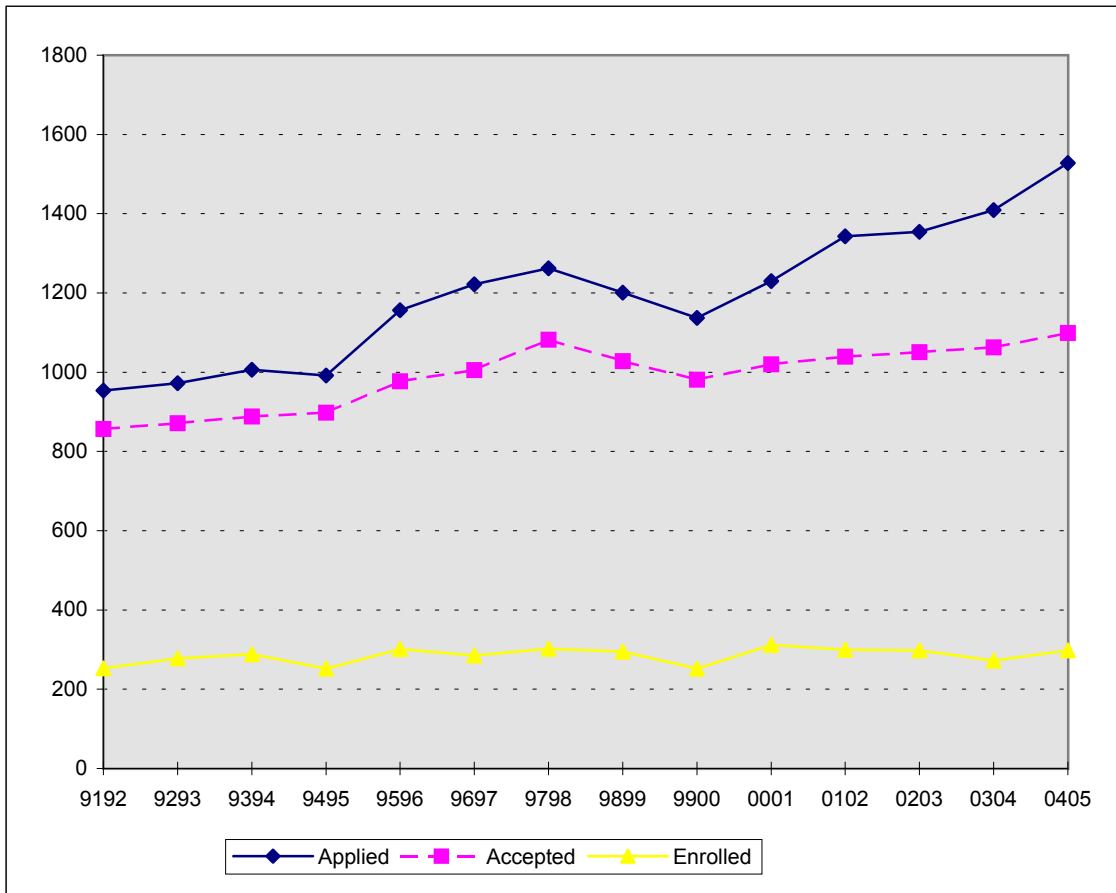

Selectivity and Yield

Year	Acceptance Rate	Yield
9192	89.8%	29.5%
9293	89.6%	31.9%
9394	88.3%	32.4%
9495	90.5%	28.1%
9596	84.5%	30.8%
9697	82.2%	28.4%
9798	85.7%	27.9%
9899	85.6%	28.7%
9900	86.3%	25.7%
0001	82.9%	30.6%
0102	77.4%	28.9%
0203	77.6%	28.4%
0304	75.4%	25.6%
0405	71.9%	27.1%

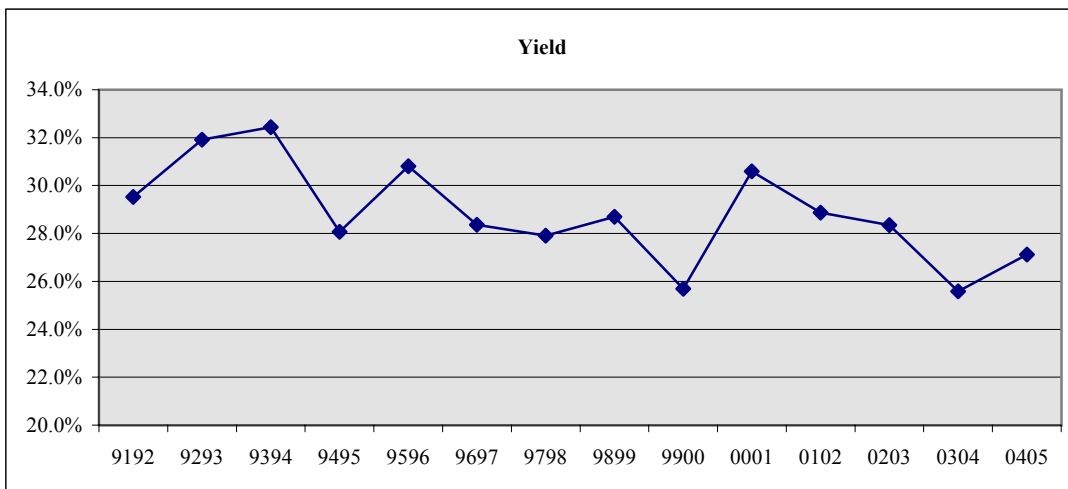
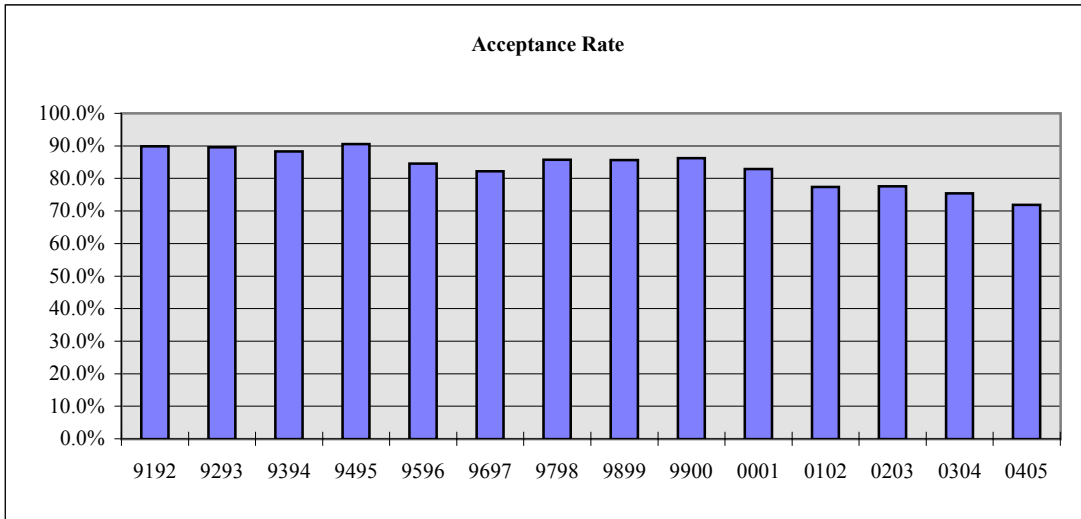

Scores for Entering Freshman

Year	Average ACT	Percent in Top 10% of High School Class
9192	27	65%
9293	27	58%
9394	27	55%
9495	26	48%
9596	27.3	53%
9697	26.9	53%
9798	26.9	47%
9899	27	50%
9900	27	53%
0001	26.5	51%
0102	27	55%
0203	27	55%
0304	26.9	49%
0405	27.8	60%

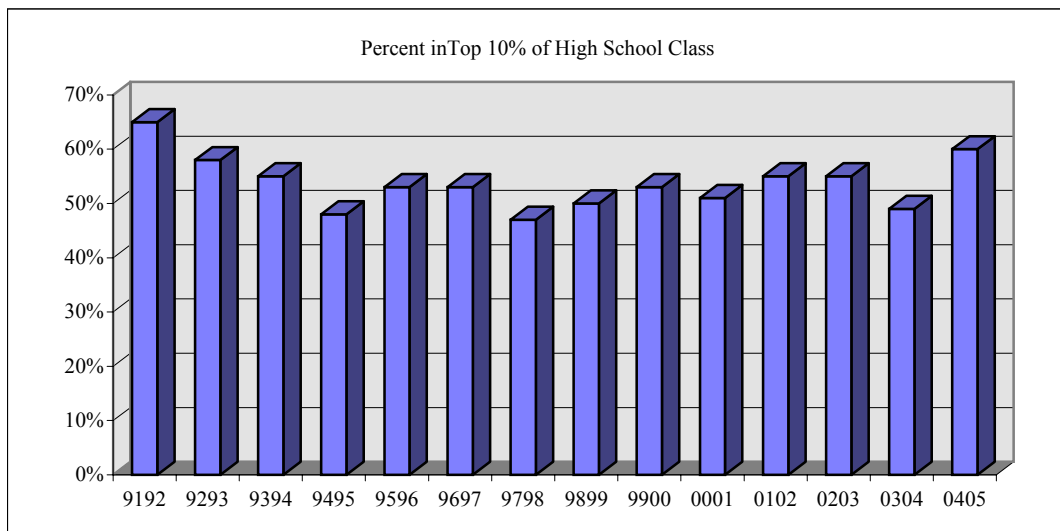
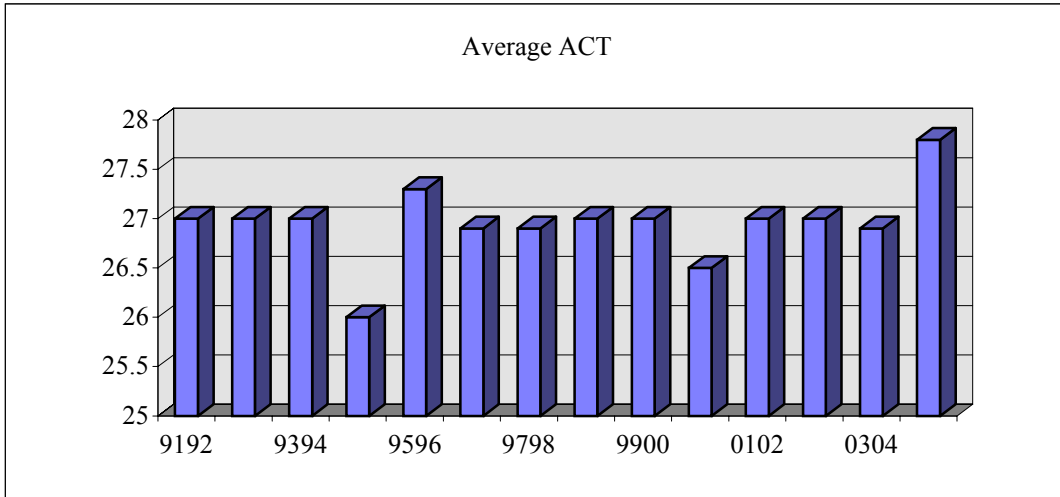

High School Rank of Freshman

04-05	Total	Male	Female
Top 10%	132	53	79
11-20%	42	24	17
21-50%	43	25	17
Under 50%	4	3	1
Unknown	77	34	45
Total	298	139	159

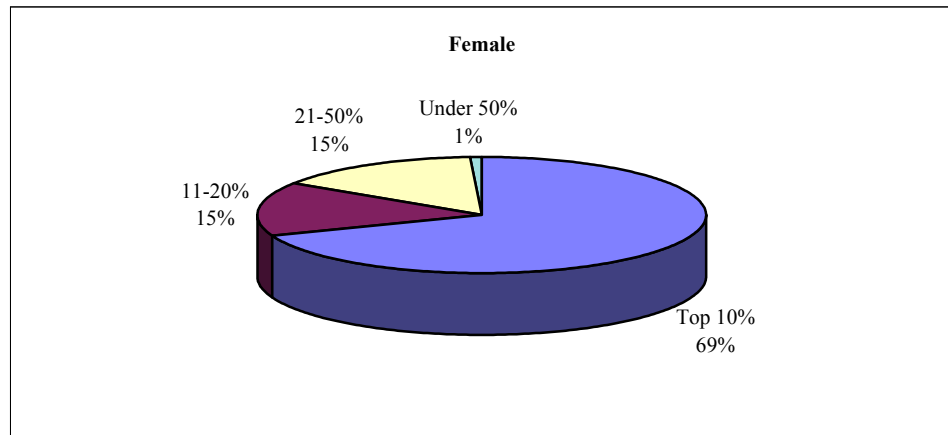
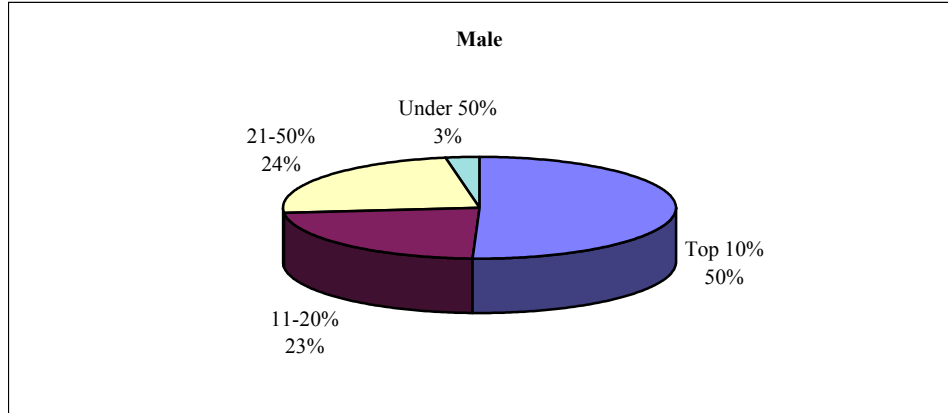
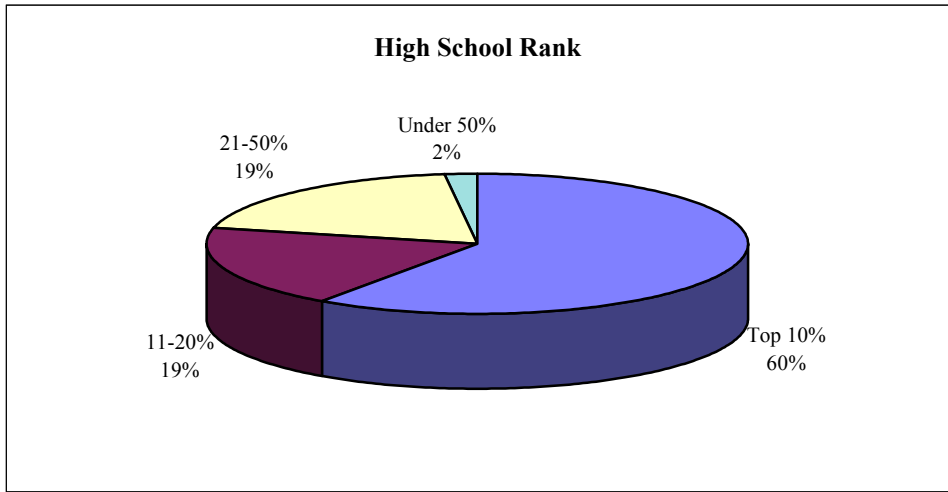

Centre College

Students

2004-2005

Enrollment

Year	Fall Enrollment	Fall Student FTE	Annual Enrollment
9192	880	876	894
9293	907	904	925
9394	951	946	969
9495	955	948	976
9596	970	966	990
9697	965	963	980
9798	1001	999	1011
9899	1052	1049	1064
9900	1022	1018	1030
0001	1055	1054	1068
0102	1070	1064	1083
0203	1055	1049	1067
0304	1062	1060	1073
0405	1069	1066	

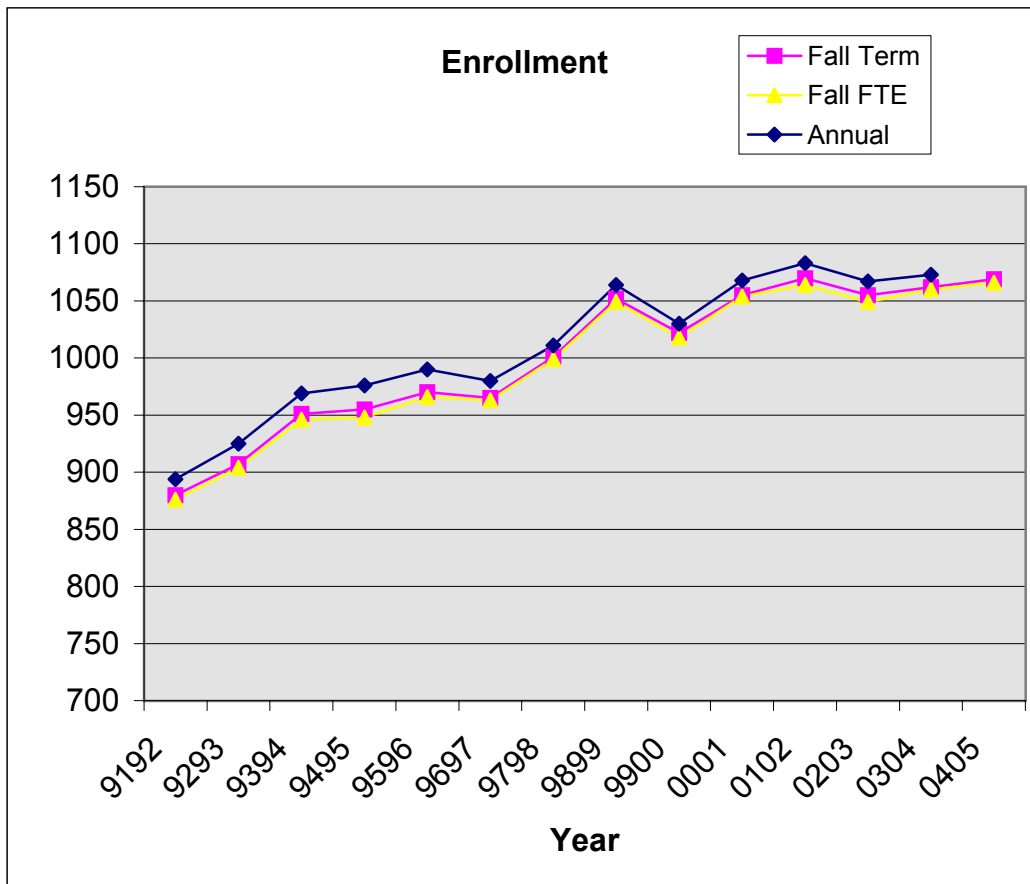

Students

Enrollment by State

2003-2004		Fall 2004	
<u>Student Body</u>		<u>Freshman Class</u>	
State	Tally	State	Tally
Alabama	7	Alabama	1
Arizona	0	Arizona	1
Arkansas	1	Arkansas	0
California	4	California	0
Colorado	1	Colorado	2
Connecticut	0	Connecticut	1
Florida	7	Florida	2
Georgia	13	Georgia	5
Idaho	1	Idaho	0
Illinois	13	Illinois	4
Indiana	23	Indiana	7
Iowa	1	Iowa	0
Kansas	1	Kansas	0
Kentucky	733	Kentucky	217
Louisiana	0	Louisiana	0
Maine	1	Maine	1
Maryland	5	Maryland	0
Massachusetts	4	Massachusetts	0
Michigan	10	Michigan	0
Minnesota	0	Minnesota	1
Mississippi	3	Mississippi	0
Missouri	2	Missouri	0
Montana	0	Montana	1
Nebraska	0	Nebraska	0
Nevada	0	Nevada	0
New Hampshire	1	New Hampshire	0
New Jersey	2	New Jersey	1
New Mexico	0	New Mexico	0
New York	4	New York	0
North Carolina	13	North Carolina	2
Ohio	60	Ohio	11
Oklahoma	1	Oklahoma	1
Pennsylvania	7	Pennsylvania	0
South Carolina	11	South Carolina	1
South Dakota	0	South Dakota	0
Tennessee	94	Tennessee	23
Texas	12	Texas	4
Utah	0	Utah	0
Vermont	0	Vermont	1
Virginia	11	Virginia	0
Washington	1	Washington	0
West Virginia	6	West Virginia	5
Wisconsin	1	Wisconsin	0
Wyoming	2		

Enrollment by State

2003-2004

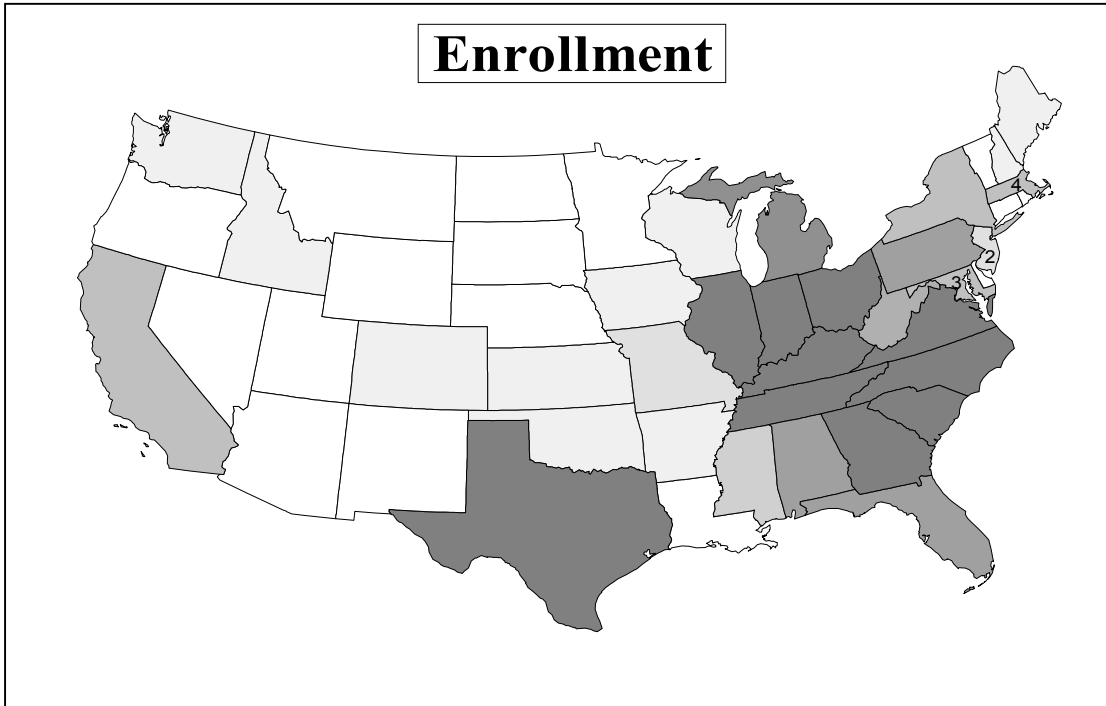

Enrollment by Country
2003-2004

Country	Tally
Bangladesh	5
Bulgaria	1
Canada	1
Ghana	1
Iceland	1
Italy	1
Jamaica	1
Japan	2
Nepal	1
Turkey	1
United Kingdom	1
Vietnam	1

Students

Minority Enrollment

Year	African American	Total Minority	% African Amer.	% Minority
9192	20	42	2.28%	4.79%
9293	17	42	1.88%	4.65%
9394	23	48	2.43%	5.07%
9495	27	52	2.85%	5.49%
9596	23	46	2.38%	4.76%
9697	24	48	2.49%	4.98%
9798	25	44	2.50%	4.40%
9899	27	52	2.57%	4.96%
9900	29	49	2.85%	4.81%
0001	35	62	3.32%	5.88%
0102	35	72	3.29%	6.77%
0203	21	57	2.00%	5.43%
0304	24	65	2.26%	6.13%
0405	27	74	2.53%	6.94%

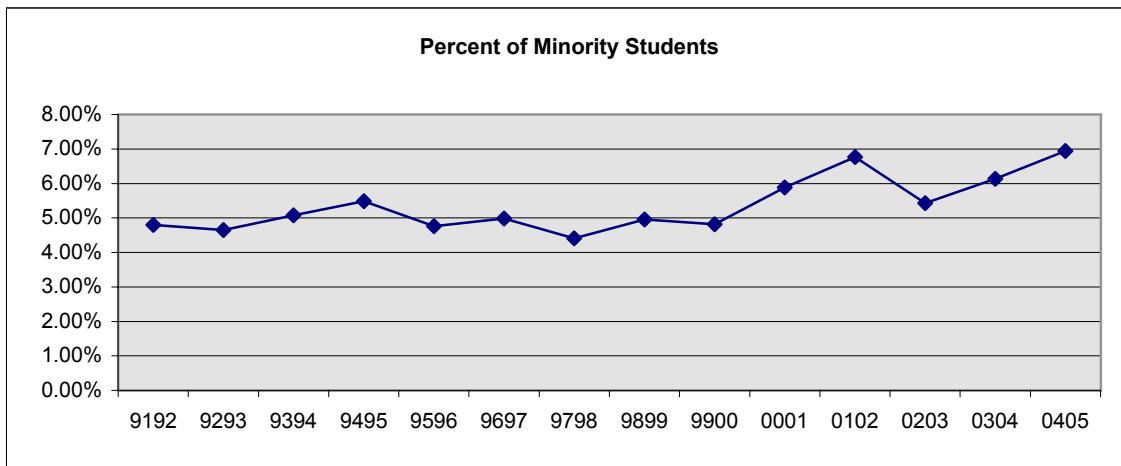
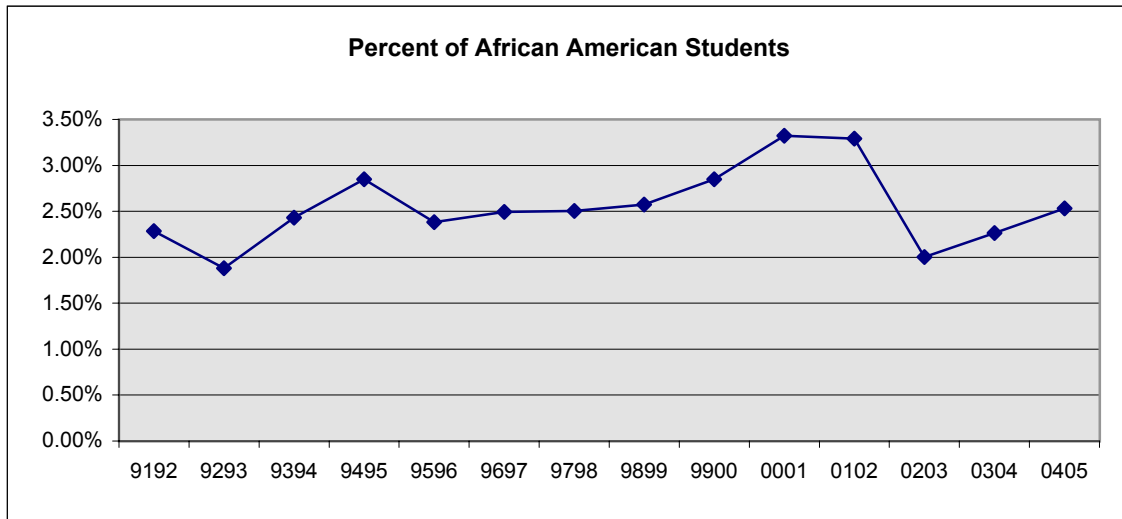

Students

Overall Retention and Attrition (Fall to Fall)

Year	Retention Rate	Attrition
9192	88.7%	77
9293	87.7%	85
9394	87.7%	89
9495	85.2%	116
9596	84.4%	120
9697	87.1%	99
9798	87.5%	96
9899	90.0%	82
9900	91.2%	72
0001	91.6%	67
0102	92.4%	61
0203	90.4%	78
0304	91.1%	75
0405	92.3%	62

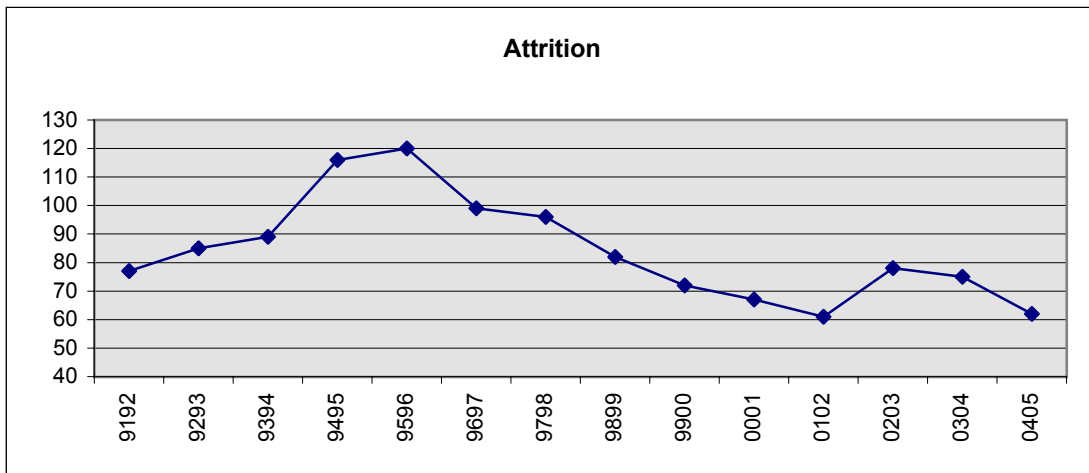
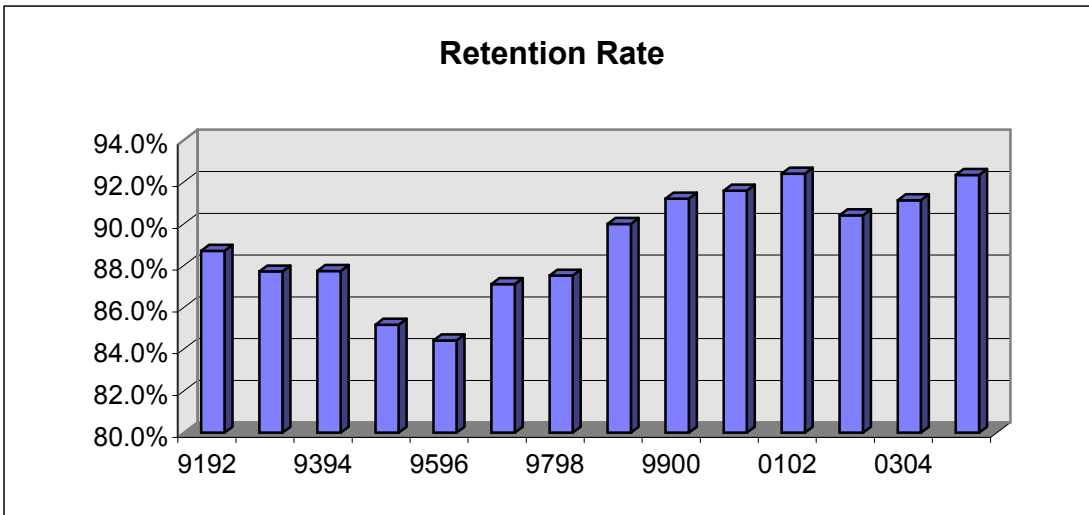

Students

Graduation Rate and Retention by Class

Class	One Year Retention	Two Year Retention	Three Year Retention	Four Year Graduation Rate
1989	82%	71%	67%	68%
1990	89%	75%	73%	72%
1991	85%	77%	73%	73%
1992	87%	83%	79%	80%
1993	89%	80%	77%	76%
1994	89%	76%	74%	73%
1995	87%	77%	75%	74%
1996	84%	72%	69%	68%
1997	83%	74%	73%	73%
1998	80%	69%	68%	68%
1999	86%	75%	73%	74%
2000	87%	78%	77%	75%
2001	87%	83%	81%	81%
2002	87%	80%	79%	78%
2003	86%	81%	80%	77%
2004	89%	84%	82%	78%
2005	85%	77%	74%	
2006	90%	84%		
2007	90%			

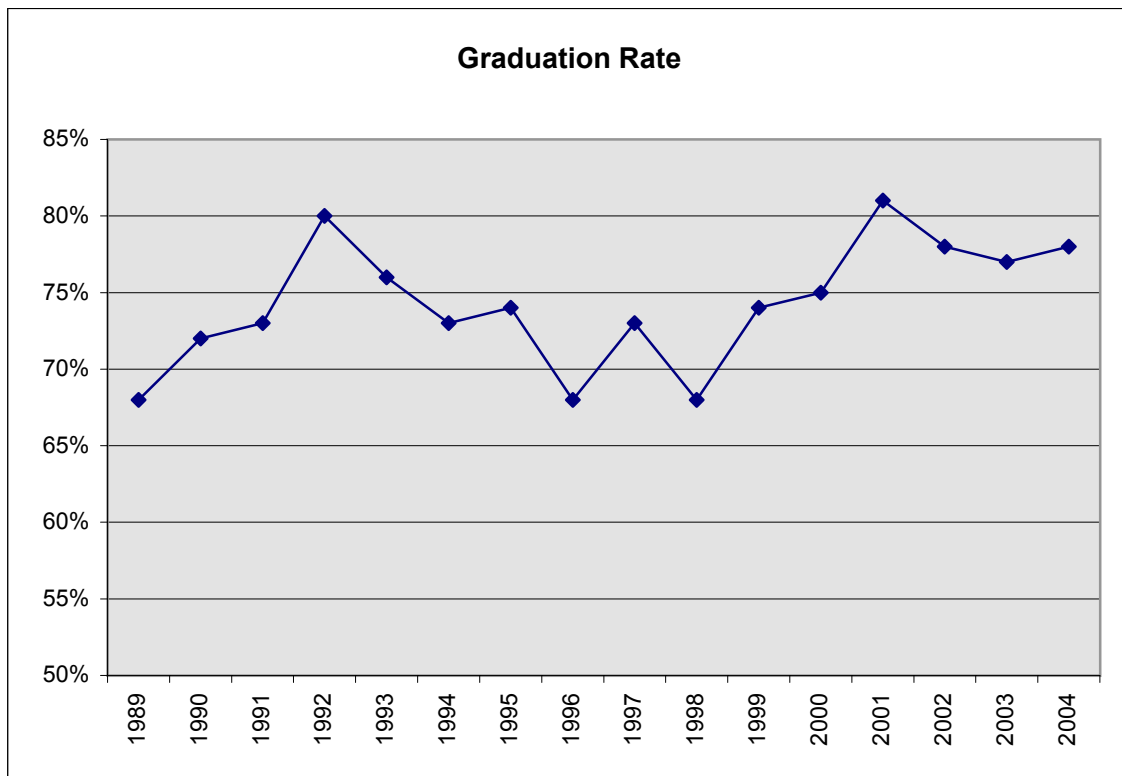

Students

Student Grade Averages for 0304

	Freshmen	Sophomores	Juniors	Seniors	All Classes
Men	2.7970	2.9130	2.9480	3.2070	2.9390
Women	2.9720	3.2000	3.1550	3.3260	3.1490
Combined	2.8770	3.0630	3.0650	3.2690	3.0470

	Average Grades
Division I	3.140
Division II	3.015
Division III	2.841
All	3.043

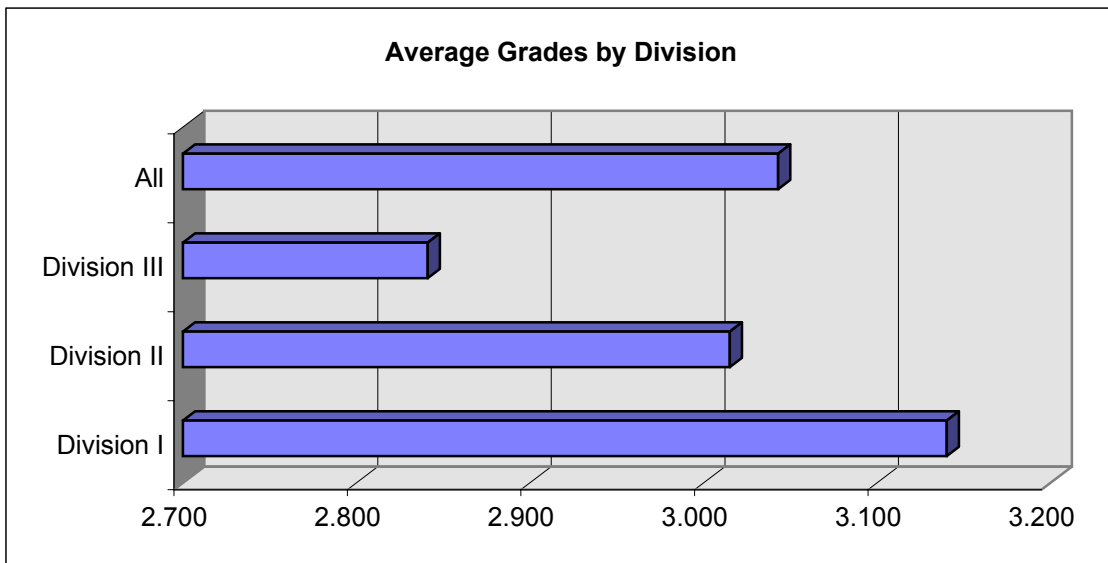
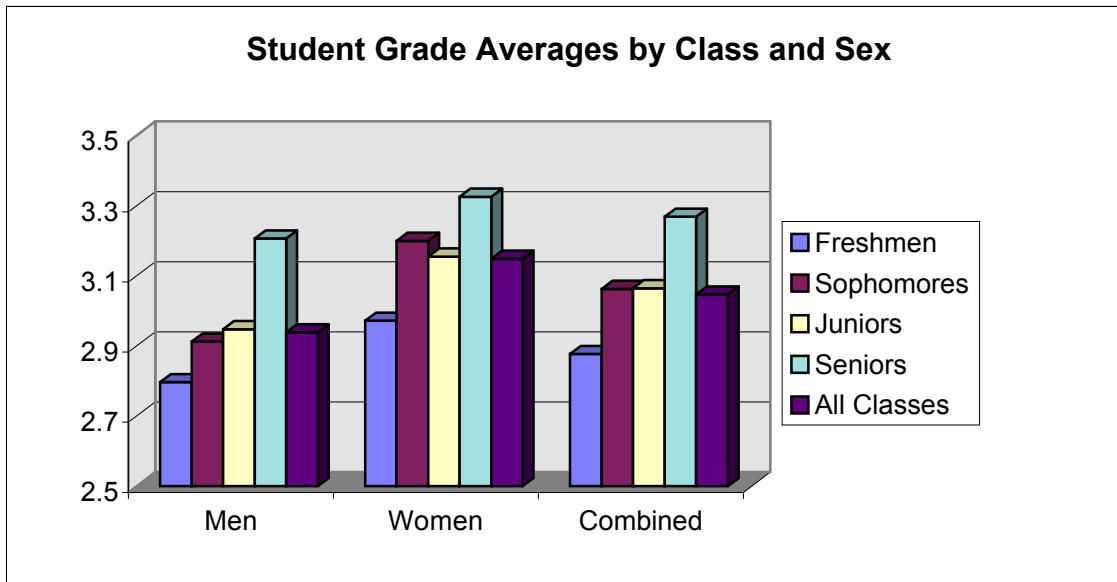

Students

Student Grade Averages by Class

Year	Freshmen	Sophomores	Juniors	Seniors	Combined
9495	2.700	2.960	3.160	3.180	2.970
9596	2.753	2.864	3.138	3.152	2.943
9697	2.834	2.899	3.097	3.229	2.976
9798	2.811	3.007	3.173	3.192	3.008
9899	2.915	2.956	3.149	3.277	3.048
9900	2.766	2.886	3.009	3.228	2.954
0001	2.901	2.940	3.147	3.199	3.036
0102	2.878	2.992	3.101	3.258	3.029
0203	2.947	2.898	3.175	3.224	3.039
0304	2.877	3.063	3.065	3.269	3.047

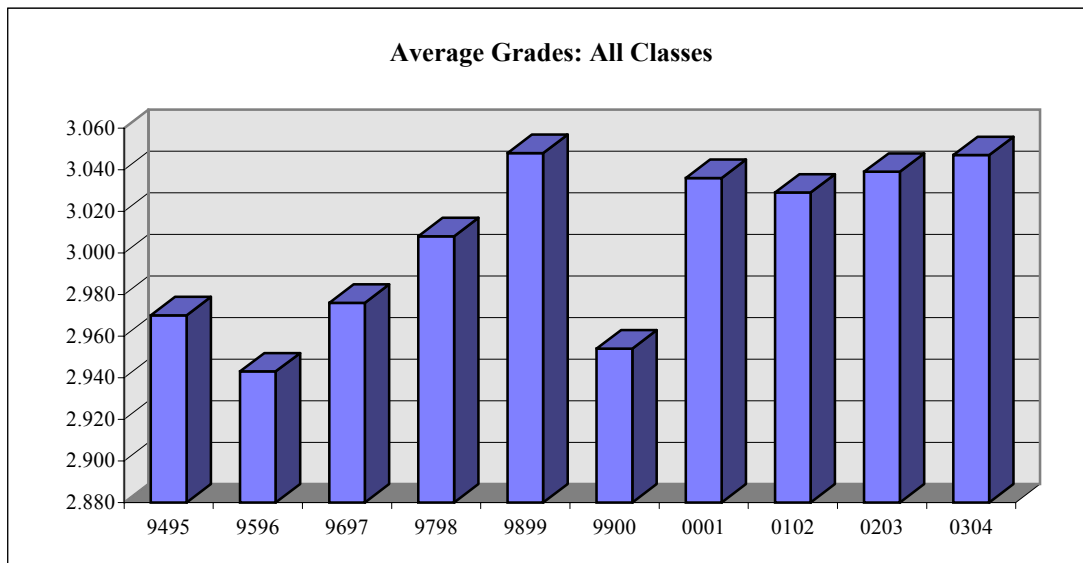
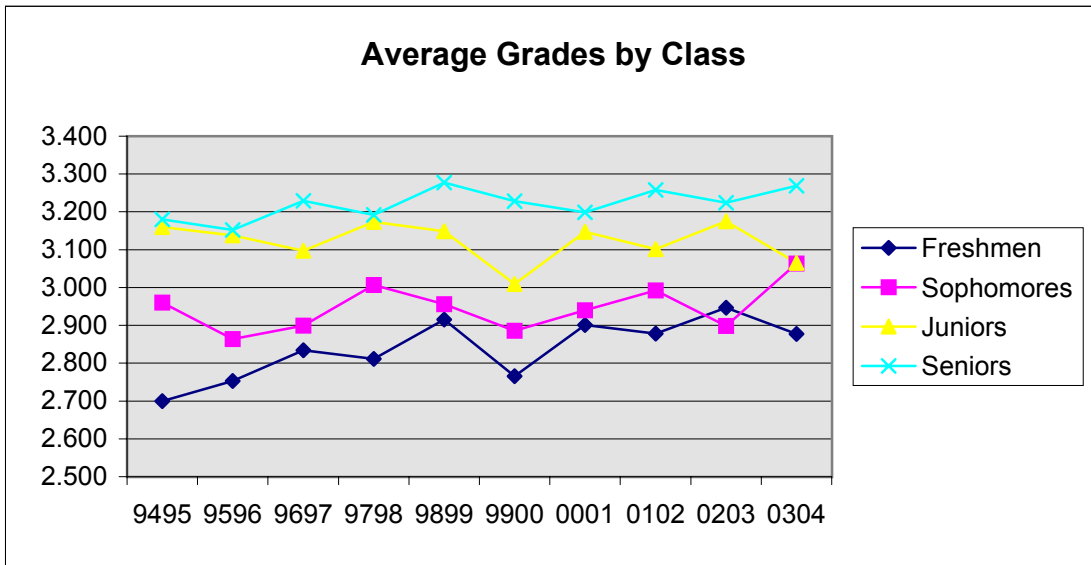

Students

Average Class Size and Student / Faculty Ratio

Year	Class Size	Student / Faculty Ratio*
9394	17.23	11.8
9495	17.07	11.6
9596	17.31	11.6
9697	16.25	10.8
9798	16.85	10.7
9899	17.79	11.3
9900	17.40	10.4
0001	17.29	10.7
0102	18.71	11.0
0203	18.34	10.6
0304	18.34	10.8
0405		10.4

*Fall Term

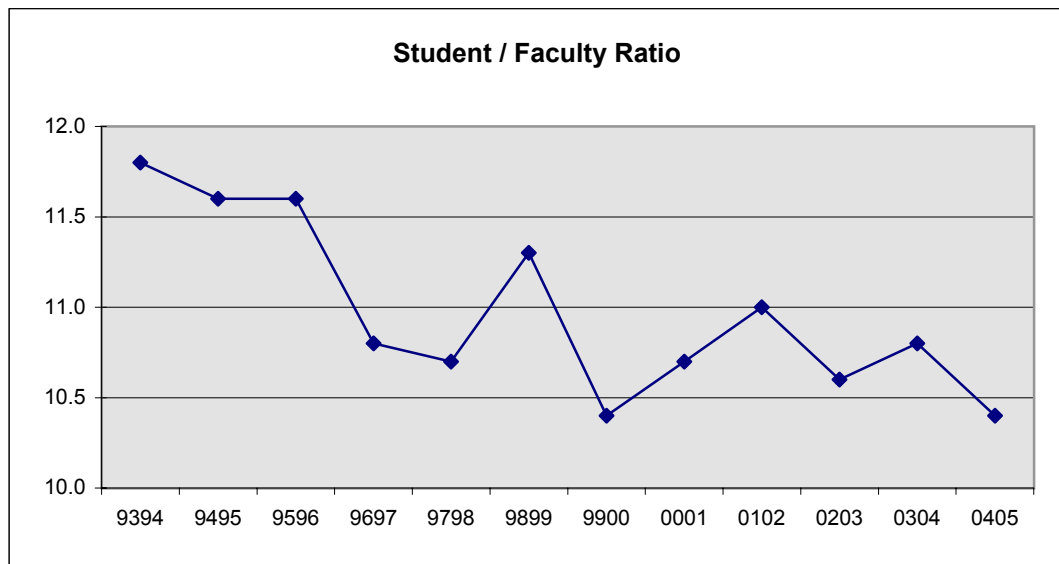
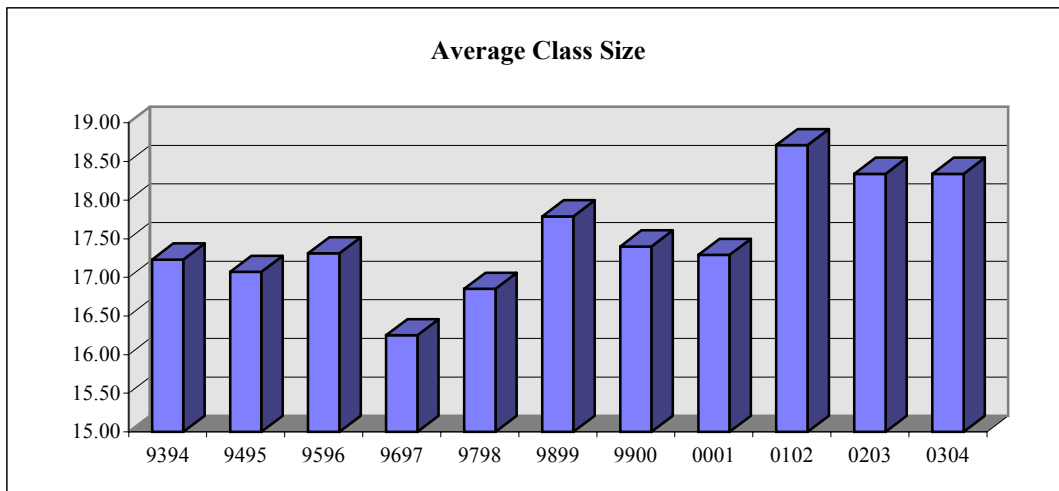

Centre College

Finance: Revenues

2004-2005

Assets for Fiscal Year 2004

	Assets	% of Total
Current Assets	\$3,329,147	1.40%
Pledges	\$16,717,296	7.04%
Student Loans	\$1,197,625	0.50%
Long-Term Investments	\$125,255,772	52.76%
Plant	\$49,345,813	20.79%
Other	\$41,558,557	17.51%
Total	\$237,404,210	100.00%

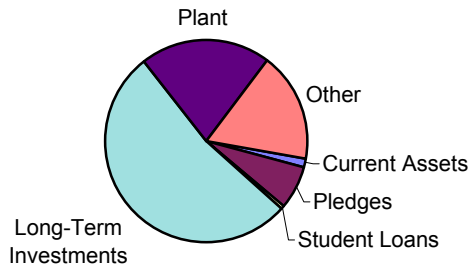

Revenues for Fiscal Year 2004

	Revenue	% of Total
Tuition and Fees	\$21,568,118	41.10%
Gifts and Grants	\$4,799,242	9.15%
Federal Grants	\$316,645	0.60%
Investment Income	\$2,444,996	4.66%
Realized/Unrealized Gains	\$14,946,632	28.48%
Auxiliary Enterprises	\$8,029,481	15.30%
Other	\$368,358	0.70%
Total	\$52,473,472	100.00%

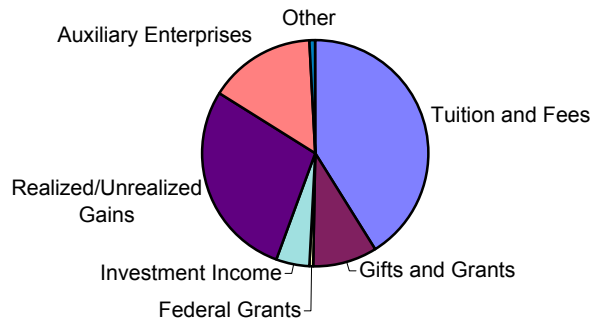

Assets for Fiscal Year 2003

	Assets	% of Total
Current Assets	\$12,540,030	5.53%
Pledges	\$25,533,363	11.25%
Student Loans	\$1,224,825	0.54%
Long-Term Investments	\$98,080,830	43.23%
Plant	\$39,124,403	17.25%
Other	\$50,370,158	22.20%
Total	\$226,873,609	100.00%

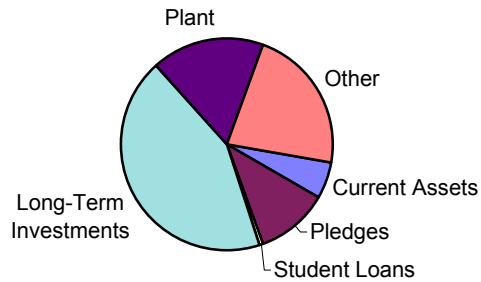

Revenues for Fiscal Year 2003

	Revenue	% of Total
Tuition and Fees	\$20,111,874	32.87%
Gifts and Grants	\$32,865,491	53.71%
Federal Grants	\$313,986	0.51%
Investment Income	\$2,252,211	3.68%
Realized/Unrealized Gains	-\$2,155,882	-3.52%
Auxiliary Enterprises	\$7,608,908	12.43%
Other	\$196,990	0.32%
Total	\$61,193,578	100.00%

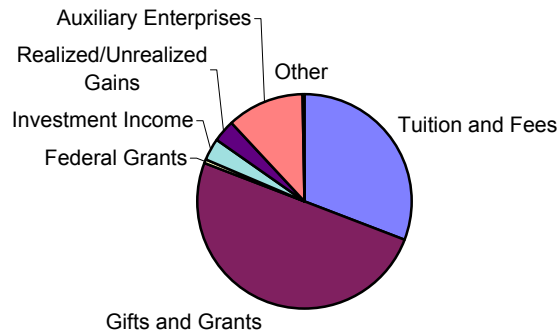

Net Assets for Fiscal Year 2004

	Net Assets	% of Total
Unrestricted	\$78,543,267	41.74%
Temporarily Restricted	\$12,226,433	6.50%
Permanently Restricted	\$97,406,653	51.76%
Total Net Assets	\$188,176,353	100.00%

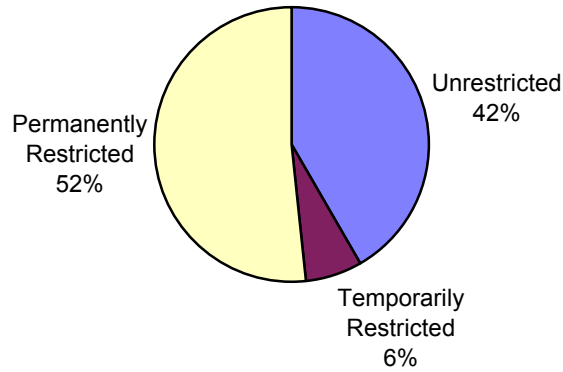

Net Assets for Fiscal Year 2003

	Net Assets	% of Total
Unrestricted	\$73,657,860	41.3%
Temporarily Restricted	\$10,665,083	6.0%
Permanently Restricted	\$94,067,523	52.7%
Total Net Assets	\$178,390,466	100.0%

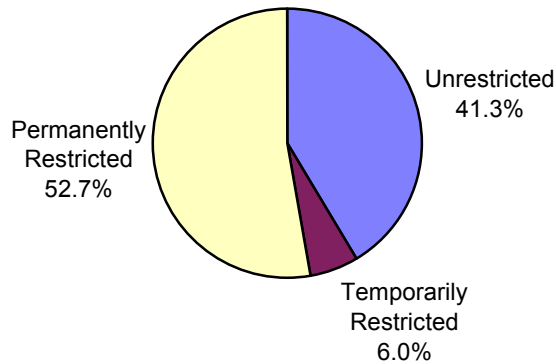

Tuition and Fee Revenue

Year	Tuition and Fees	% Change	% of E&G
9192	\$8,670,162		56.34%
9293	\$9,790,528	12.92%	57.10%
9394	\$10,742,028	9.72%	57.80%
9495	\$11,617,880	8.15%	53.76%
9596	\$12,471,579	7.35%	54.64%
9697	\$13,335,967	6.93%	54.64%
9798	\$14,396,258	7.95%	54.64%
9899	\$15,839,888	10.03%	55.07%
9900	\$16,156,034	2.00%	53.45%
0001	\$17,906,235	10.83%	53.05%
0102	\$19,062,134	6.46%	58.31%
0203	\$20,111,874	5.51%	57.01%
0304	\$21,568,118	7.24%	57.09%

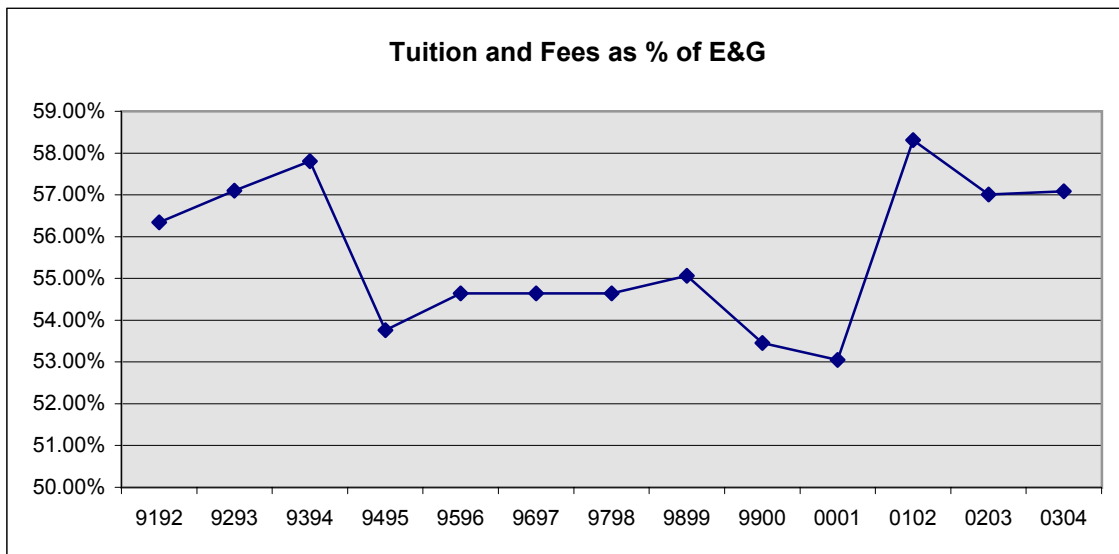
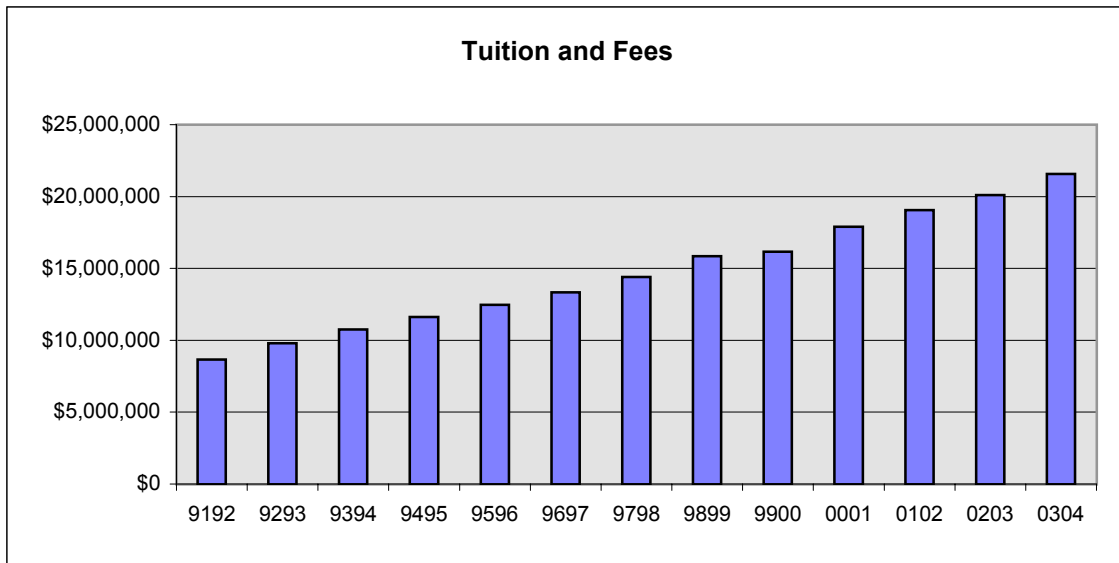

Real Tuition and Fee Revenue

Year	Real T&F	% Change	T&F per Student
9192	\$11,627,183	5.50%	\$13,273
9293	\$12,715,328	9.36%	\$14,066
9394	\$13,607,548	7.02%	\$14,384
9495	\$14,315,578	5.20%	\$15,101
9596	\$14,959,433	4.50%	\$15,486
9697	\$15,523,703	3.77%	\$16,120
9798	\$16,498,682	6.28%	\$16,515
9899	\$17,854,822	8.22%	\$17,021
9900	\$17,725,696	-0.72%	\$17,412
0001	\$18,939,090	6.85%	\$17,969
0102	\$19,933,976	5.25%	\$18,735
0203	\$20,499,279	2.84%	\$19,542
0304	\$21,568,118	5.21%	\$20,347

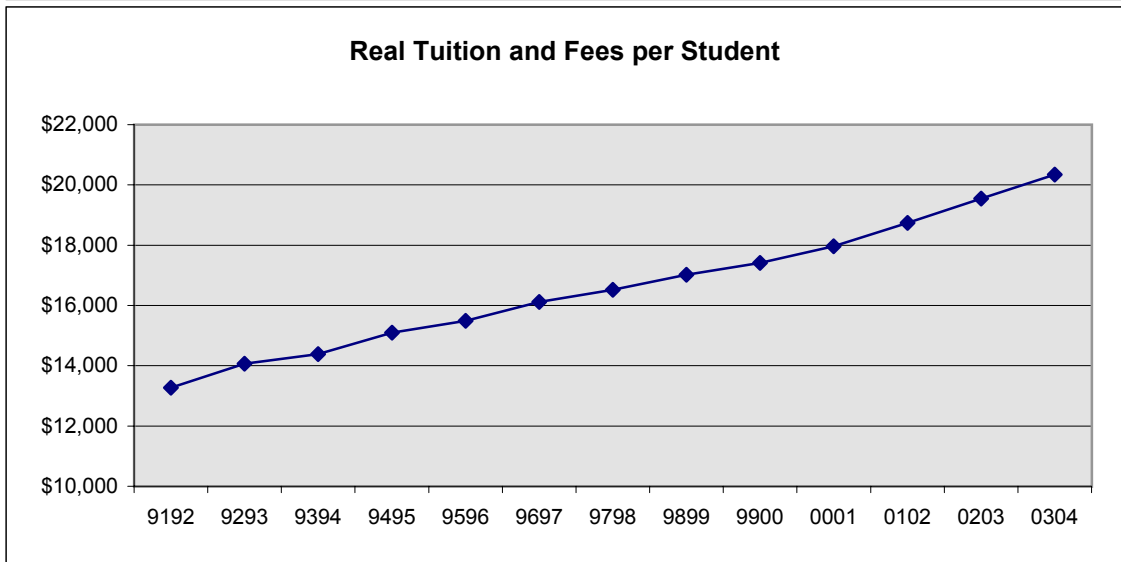
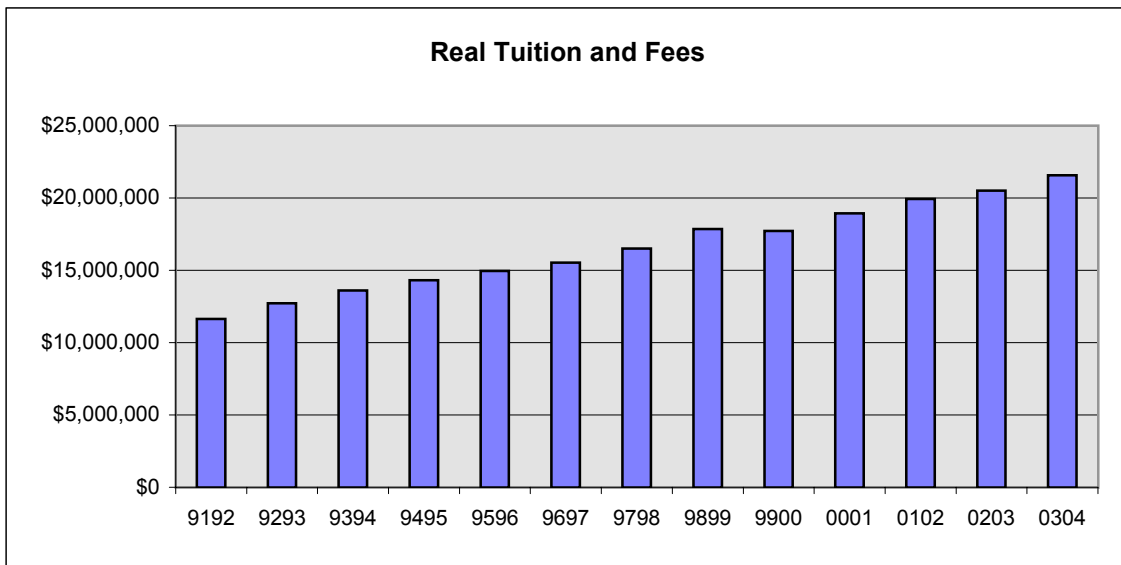

Tuition and Fees Less Financial Aid

Year	T&F- FA	per Student	% of E&G
9293	\$5,713,385	\$6,320	33.32%
9394	\$6,187,189	\$6,540	33.29%
9495	\$6,871,244	\$7,248	31.80%
9596	\$7,370,517	\$7,630	32.29%
9697	\$7,744,618	\$8,042	31.73%
9798	\$8,543,839	\$8,552	32.43%
9899	\$9,283,228	\$8,850	32.27%
9900	\$9,545,779	\$9,377	31.58%
0001	\$10,884,899	\$10,327	32.25%
0102	\$11,474,977	\$10,785	35.10%
0203	\$11,710,959	\$11,164	33.20%
0304	\$12,448,913	\$11,744	32.95%

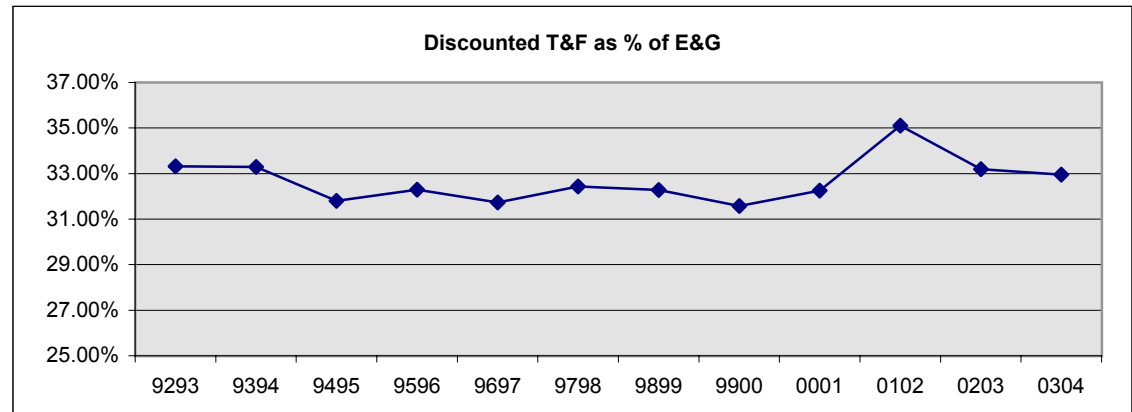
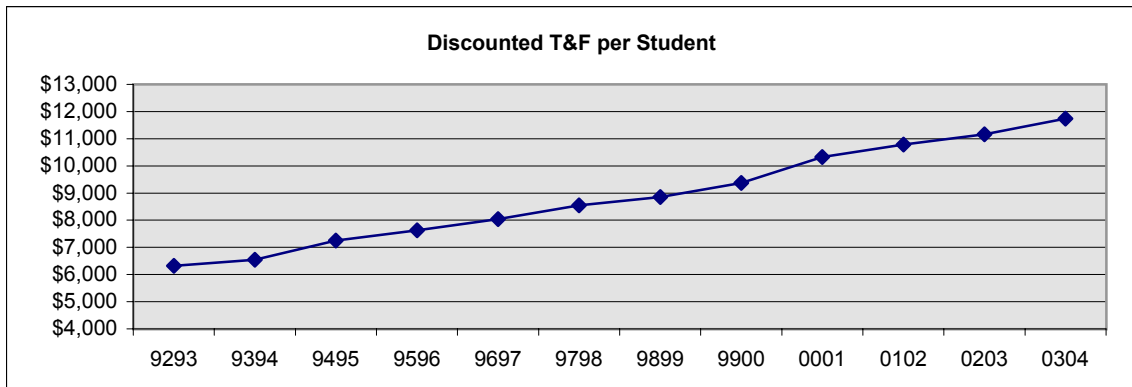
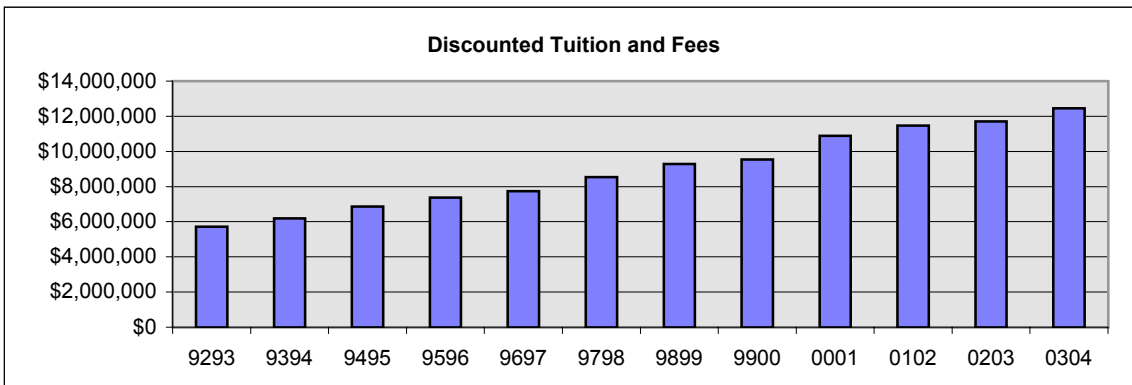

Gifts and Grants

Year	Gifts	per Student	% of E&G
9192	\$2,492,969	\$2,846	16.20%
9293	\$2,304,101	\$2,549	13.44%
9394	\$2,460,881	\$2,601	13.24%
9495	\$7,512,000	\$7,924	34.76%
9596	\$12,672,665	\$13,119	55.52%
9697	\$5,749,957	\$5,971	23.56%
9798	\$6,327,241	\$6,334	24.01%
9899	\$10,400,132	\$9,914	36.16%
9900	\$5,851,164	\$5,748	19.36%
0001	\$4,118,942	\$3,908	12.20%
0102	\$4,186,554	\$3,935	12.81%
0203	\$32,865,491	\$31,330	93.16%
0304	\$4,799,242	\$4,528	12.70%

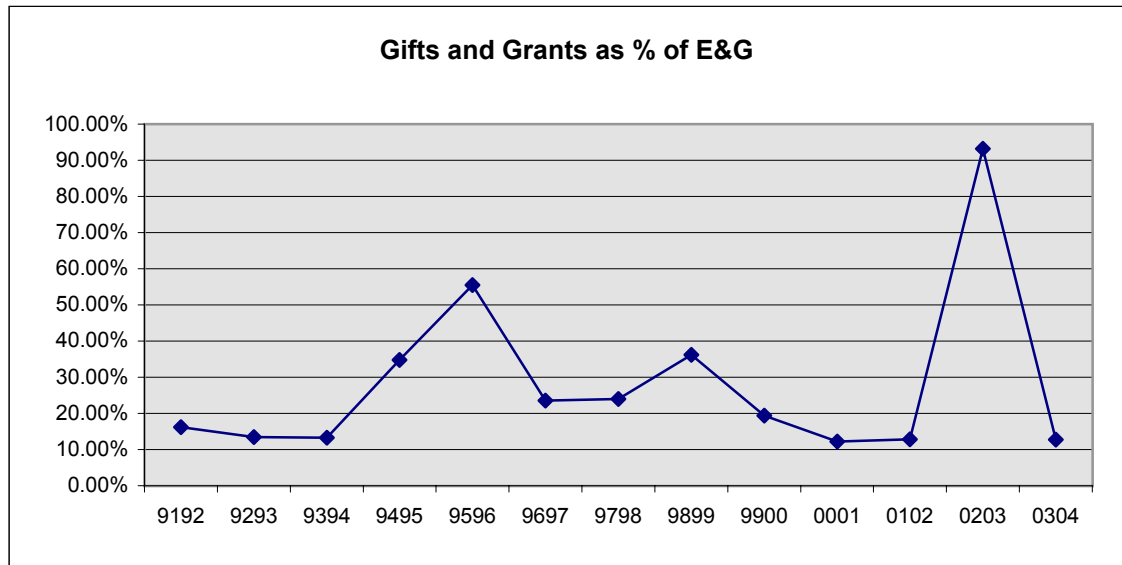
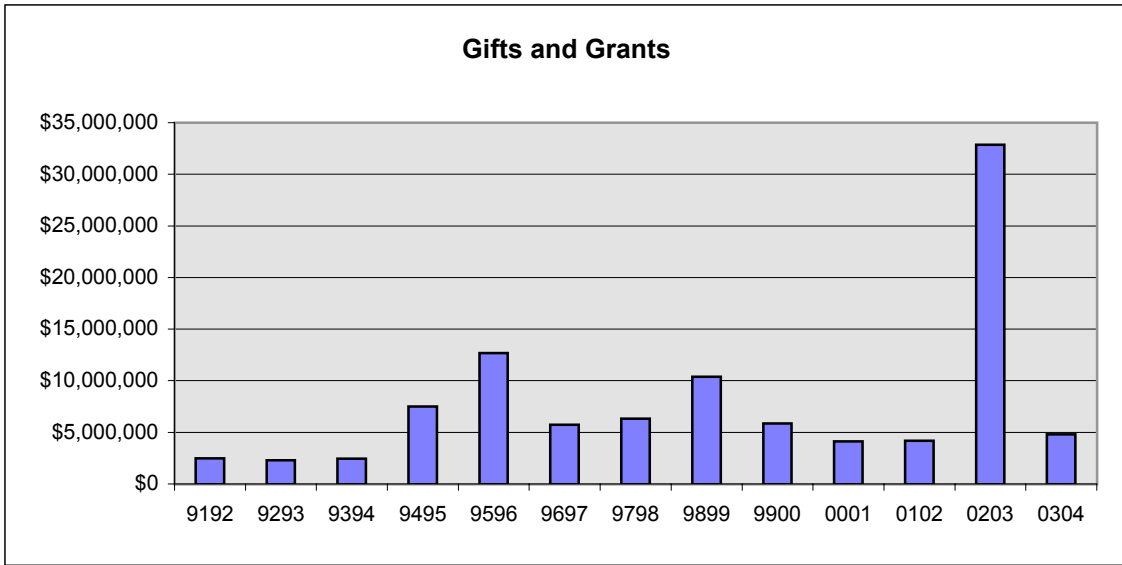

Real Gifts and Grants

Year	Real Gifts	% Change	per Student
9192	\$3,343,214	53.92%	\$3,816
9293	\$2,992,423	-10.49%	\$3,310
9394	\$3,117,340	4.17%	\$3,295
9495	\$9,256,303	196.93%	\$9,764
9596	\$15,200,632	64.22%	\$15,736
9697	\$6,693,225	-55.97%	\$6,950
9798	\$7,251,269	8.34%	\$7,259
9899	\$11,723,095	61.67%	\$11,175
9900	\$6,419,642	-45.24%	\$6,306
0001	\$4,356,528	-32.14%	\$4,133
0102	\$4,378,034	0.49%	\$4,115
0203	\$33,498,563	665.15%	\$31,934
0304	\$4,799,242	-85.67%	\$4,528

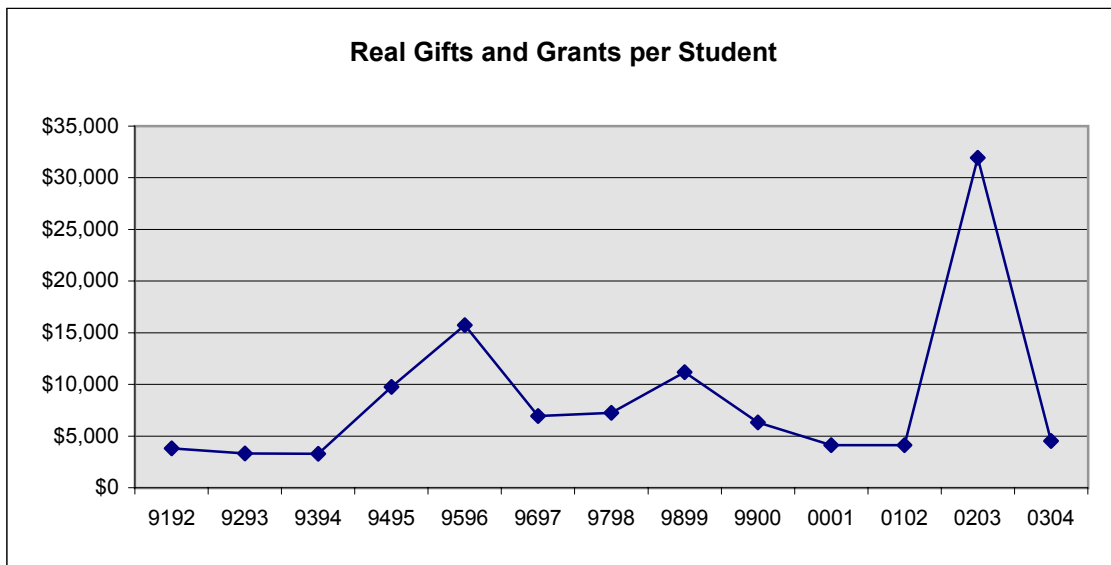
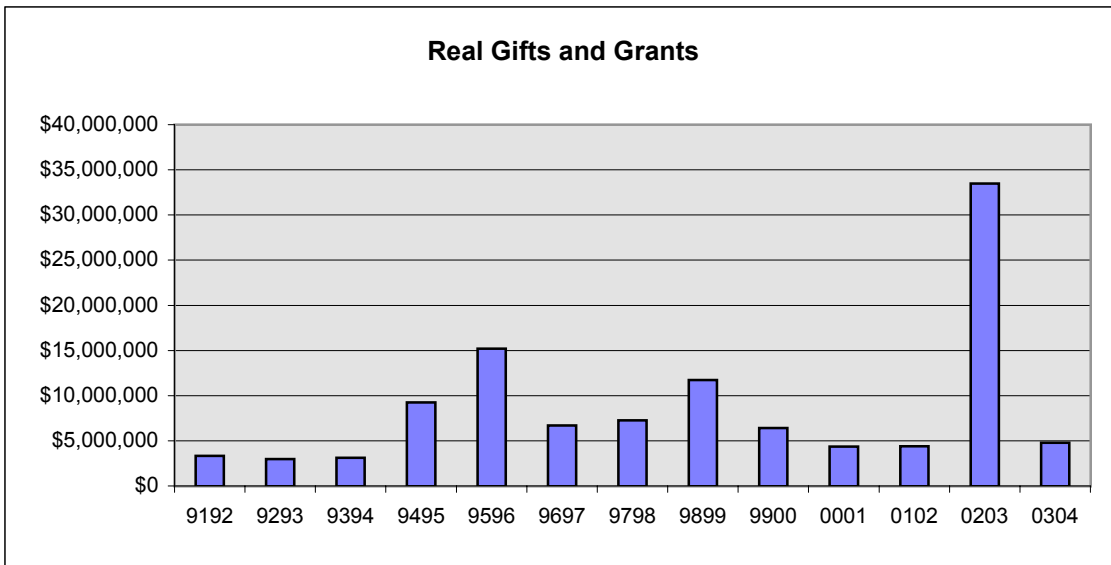

Federal Grants

Year	Fed. Grants	% Change	% of E&G
9192	\$463,077		3.01%
9293	\$498,740	7.70%	2.91%
9394	\$504,122	1.08%	2.71%
9495	\$207,507	-58.84%	0.96%
9596	\$213,051	2.67%	0.93%
9697	\$209,082	-1.86%	0.86%
9798	\$269,123	28.72%	1.02%
9899	\$276,408	2.71%	0.96%
9900	\$296,619	7.31%	0.98%
0001	\$251,285	-15.28%	0.74%
0102	\$318,296	26.67%	0.97%
0203	\$313,986	-1.35%	0.89%
0304	\$316,645	0.85%	0.84%

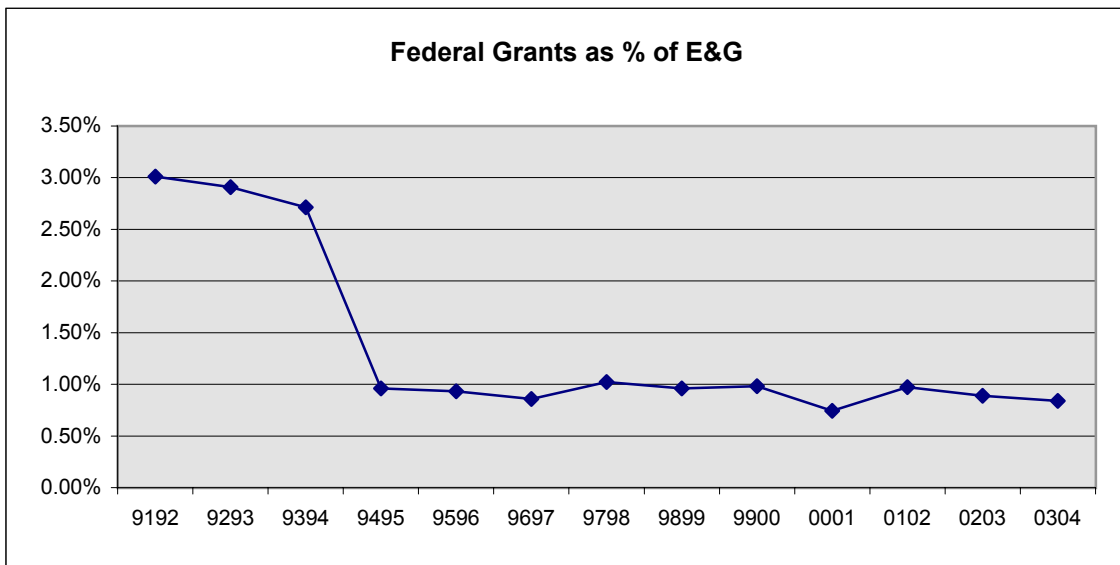
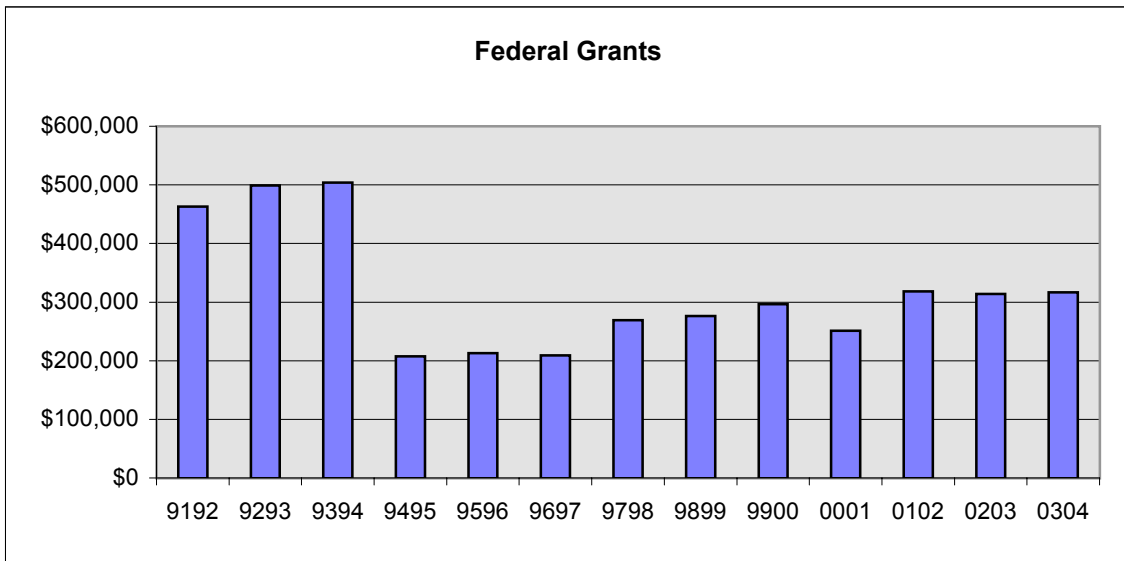

Real Federal Grants

Year	Real Fed. Grants	% Change	per Student
9192	\$621,013	150.07%	\$709
9293	\$647,732	4.30%	\$717
9394	\$638,601	-1.41%	\$675
9495	\$255,691	-59.96%	\$270
9596	\$255,551	-0.05%	\$265
9697	\$243,381	-4.76%	\$253
9798	\$308,426	26.73%	\$309
9899	\$311,569	1.02%	\$297
9900	\$325,437	4.45%	\$320
0001	\$265,779	-18.33%	\$252
0102	\$332,854	25.24%	\$313
0203	\$320,034	-3.85%	\$305
0304	\$316,645	-1.06%	\$299

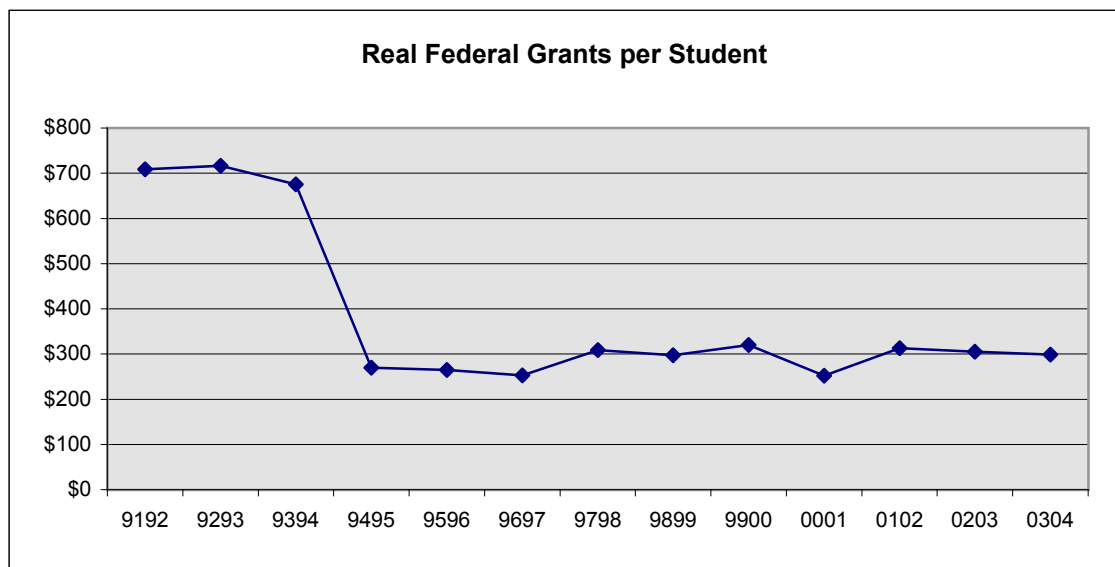
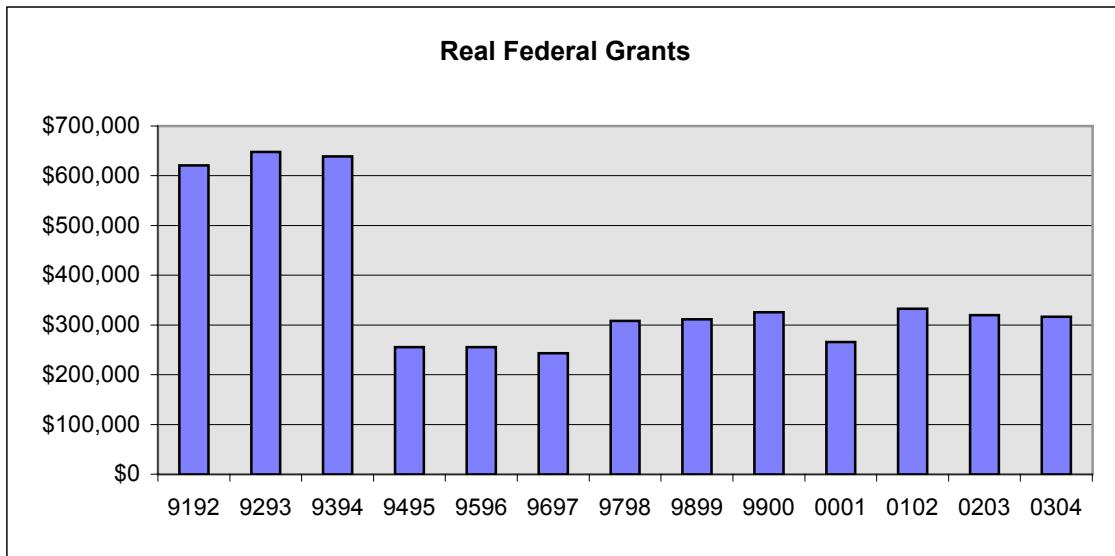

Investment Income

Year	Inv. Income	% Change	% of E&G
9192	\$2,604,722		16.93%
9293	\$3,093,893	18.78%	18.04%
9394	\$3,901,222	26.09%	20.99%
9495	\$3,357,986	-13.92%	15.54%
9596	\$4,180,623	24.50%	18.32%
9697	\$4,751,702	13.66%	19.47%
9798	\$5,136,948	8.11%	19.50%
9899	\$5,460,262	6.29%	18.98%
9900	\$7,486,629	37.11%	24.77%
0001	\$2,599,806	-65.27%	7.70%
0102	\$1,976,990	-23.96%	6.05%
0203	\$2,252,211	13.92%	6.38%
0304	\$2,444,996	8.56%	6.47%

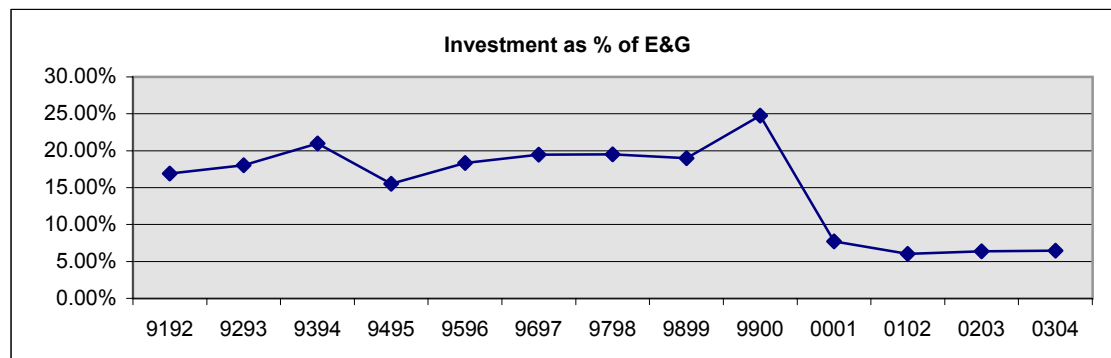
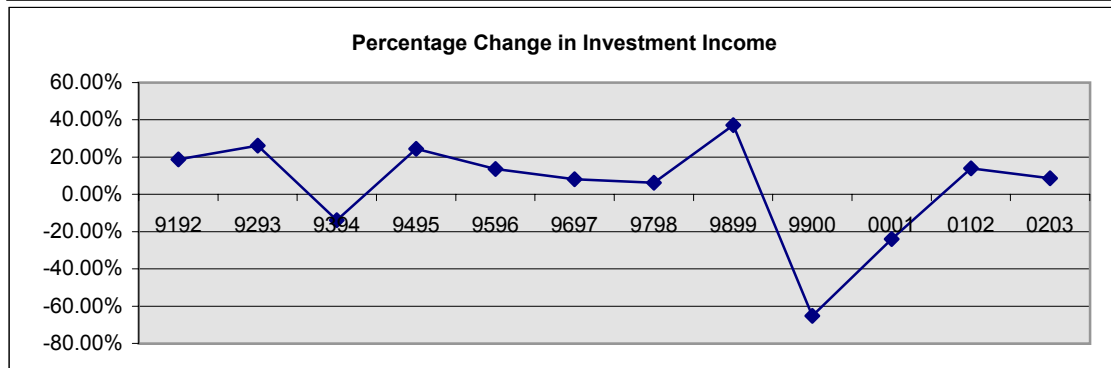
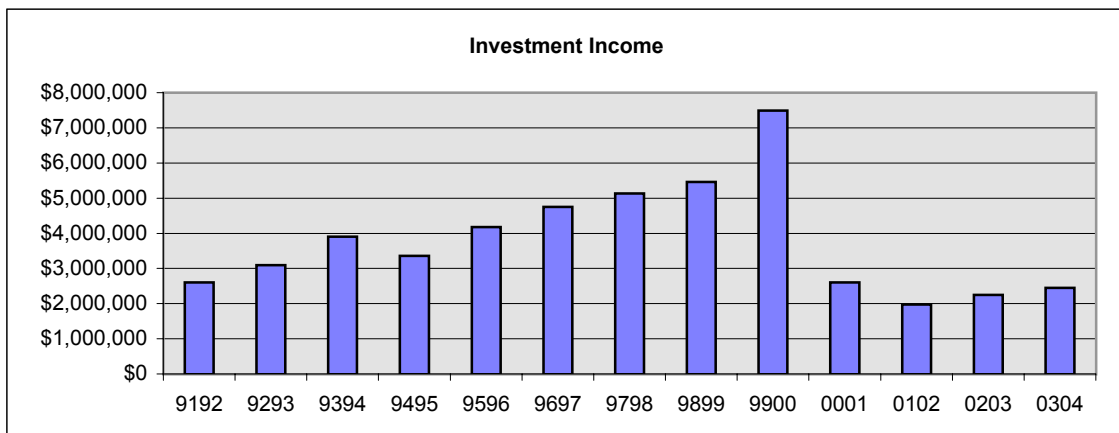

Real Investment Income

Year	Real Inv. Income	% Change	per Student
9192	\$3,493,081	-0.4%	\$3,988
9293	\$4,018,156	15.0%	\$4,445
9394	\$4,941,904	23.0%	\$5,224
9495	\$4,137,718	-16.3%	\$4,365
9596	\$5,014,581	21.2%	\$5,191
9697	\$5,531,208	10.3%	\$5,744
9798	\$5,887,146	6.4%	\$5,893
9899	\$6,154,842	4.5%	\$5,867
9900	\$8,214,003	33.5%	\$8,069
0001	\$2,749,766	-66.5%	\$2,609
0102	\$2,067,411	-24.8%	\$1,943
0203	\$2,295,594	11.0%	\$2,188
0304	\$2,444,996	6.5%	\$2,307

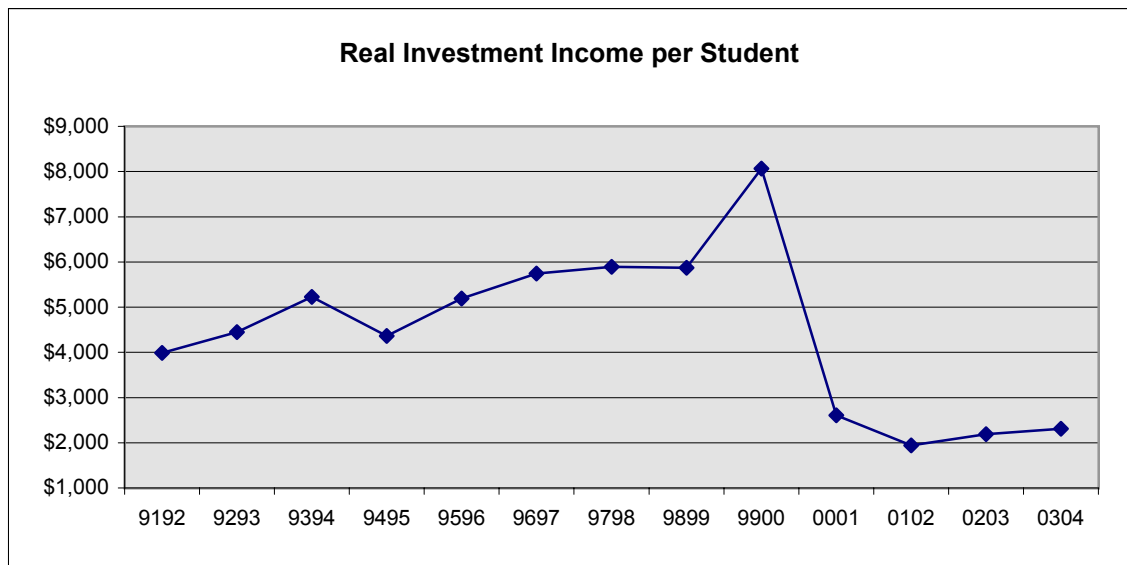
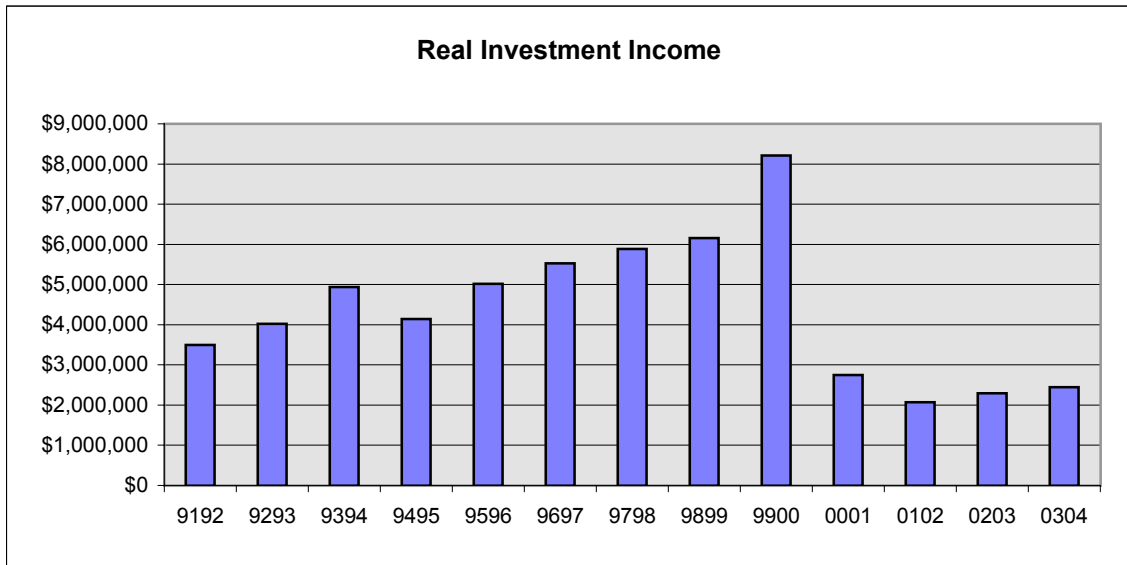

Realized and Unrealized Gains

Year	Gains	% Change	per Student
9192	4,658,562		\$5,318
9293	5,183,367	11.3%	\$5,734
9394	5,738,928	10.7%	\$6,067
9495	8,818,912	53.7%	\$9,303
9596	9,420,346	6.8%	\$9,752
9697	18,163,794	92.8%	\$18,862
9798	18,151,240	-0.1%	\$18,169
9899	16,924,044	-6.8%	\$16,134
9900	(356,766)	-102.1%	-\$350
0001	(10,200,232)	-2759.1%	-\$9,678
0102	(15,082,558)	-47.9%	-\$14,175
0203	(2,155,882)	85.7%	-\$2,055
0304	14,946,632	793.3%	\$14,101

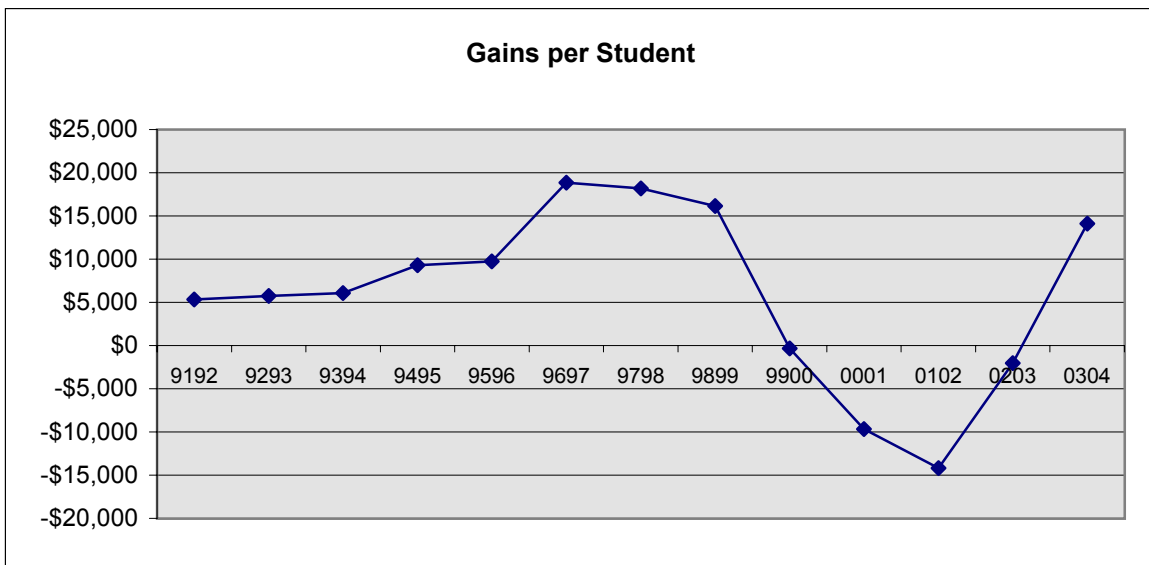
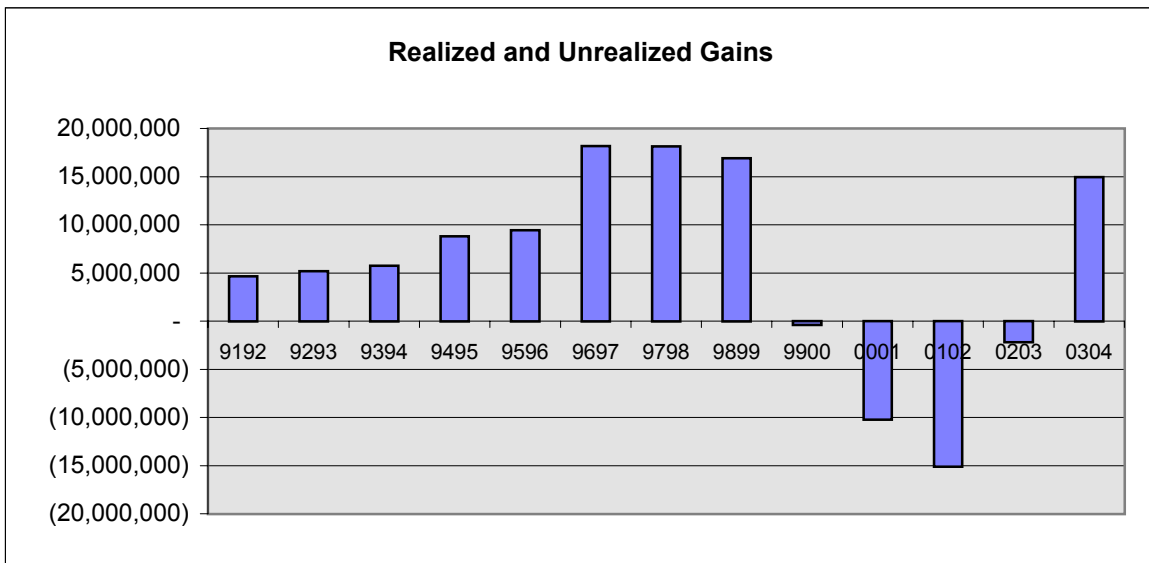

Total Revenue

Year	Revenue	% Change	per Student
9192	\$19,042,640		\$21,738
9293	\$20,985,246	10.20%	\$23,214
9394	\$23,453,928	11.76%	\$24,793
9495	\$37,162,338	58.45%	\$39,201
9596	\$45,039,302	21.20%	\$46,625
9697	\$48,100,803	6.80%	\$49,949
9798	\$50,074,840	4.10%	\$50,125
9899	\$55,316,361	10.47%	\$52,732
9900	\$35,950,700	-35.01%	\$35,315
0001	\$22,414,875	-37.65%	\$21,266
0102	\$18,035,754	-19.54%	\$16,951
0203	\$61,193,578	239.29%	\$58,335
0304	\$52,473,472	-14.25%	\$49,503

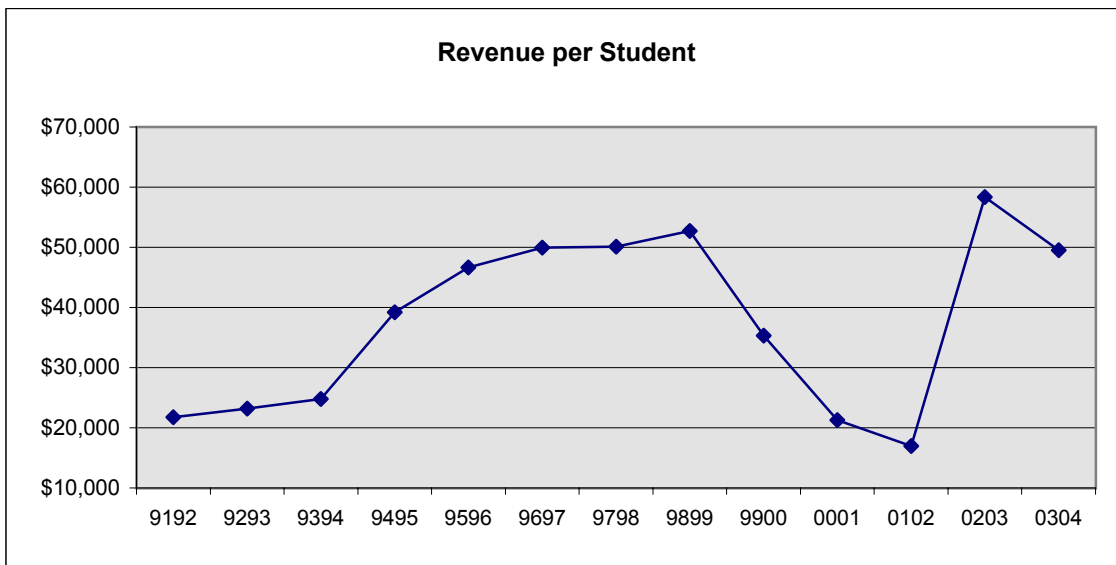
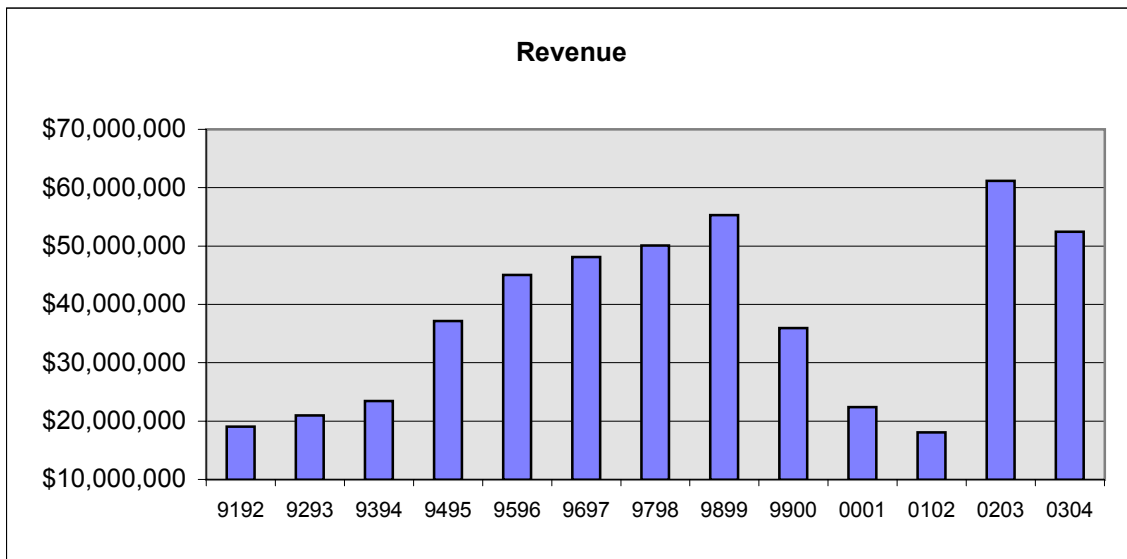

Endowment (Approximate in Millions)

Year	Unrestricted	Temp. Restricted	Perm. Restricted	Total
9192	\$16	\$10	\$20	\$46
9293	\$15	\$9	\$22	\$46
9394	\$14	\$9	\$25	\$48
9495	\$15	\$18	\$27	\$60
9596	\$19	\$23	\$31	\$73
9697	\$27	\$29	\$34	\$90
9798	\$28	\$39	\$37	\$104
9899	\$38	\$45	\$41	\$124
9900	\$37	\$44	\$44	\$125
0001	\$58	\$11	\$70	\$139
0102	\$44	\$8	\$71	\$123
0203	\$43	\$6	\$78	\$127
0304	\$53	\$8	\$89	\$150

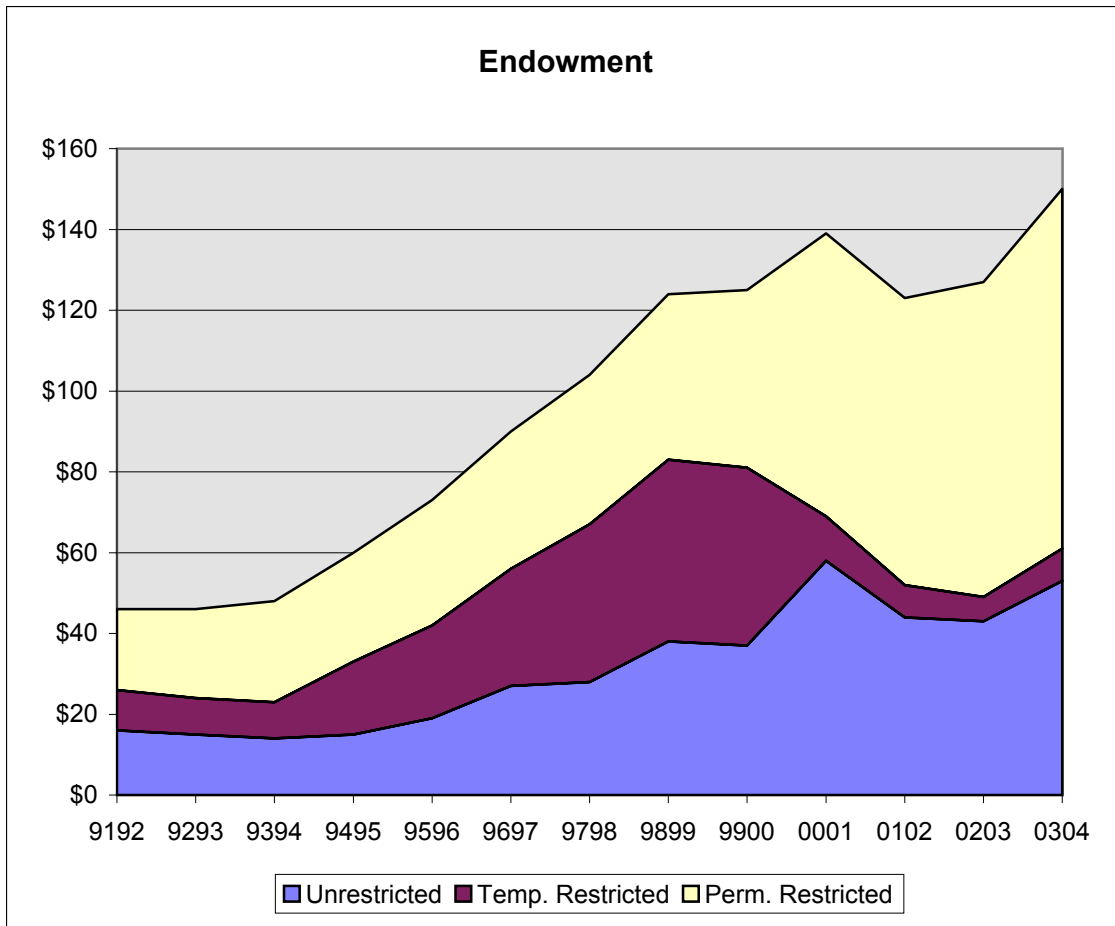

Endowment (Approximate in Millions)

Year	Endowment	% Change	per Student
9192	\$46		\$52,511
9293	\$46	0.00%	\$50,885
9394	\$48	4.35%	\$50,740
9495	\$60	25.00%	\$63,291
9596	\$73	21.67%	\$75,569
9697	\$90	23.29%	\$93,458
9798	\$104	15.56%	\$104,104
9899	\$124	19.23%	\$118,208
9900	\$125	0.81%	\$122,790
0001	\$139	11.20%	\$131,879
0102	\$123	-11.51%	\$115,602
0203	\$127	3.25%	\$121,068
0304	\$150	18.11%	\$141,509

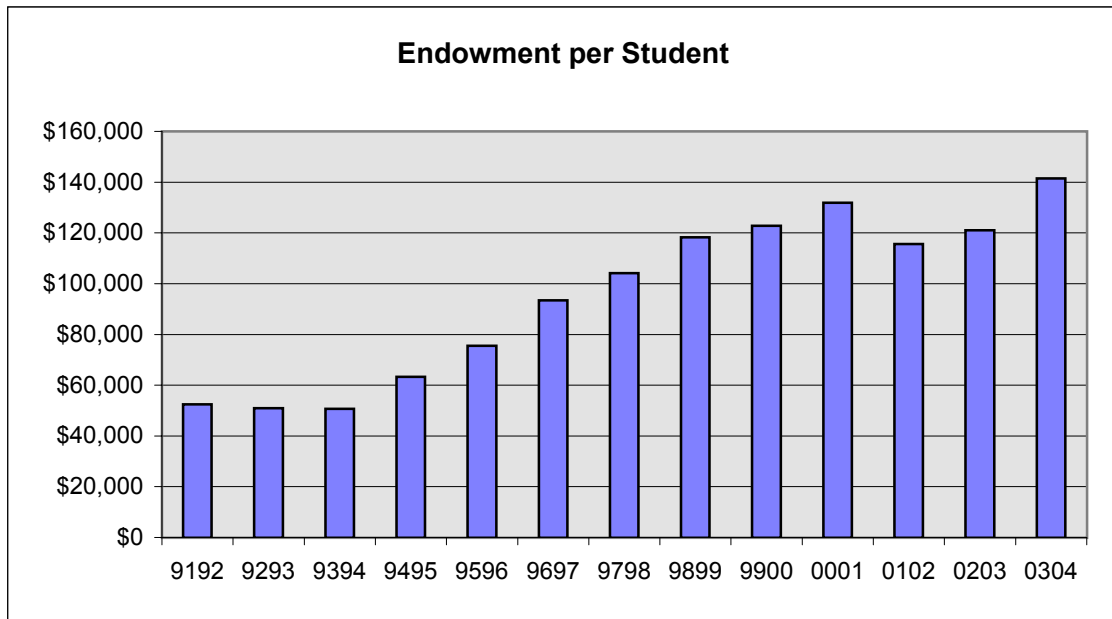
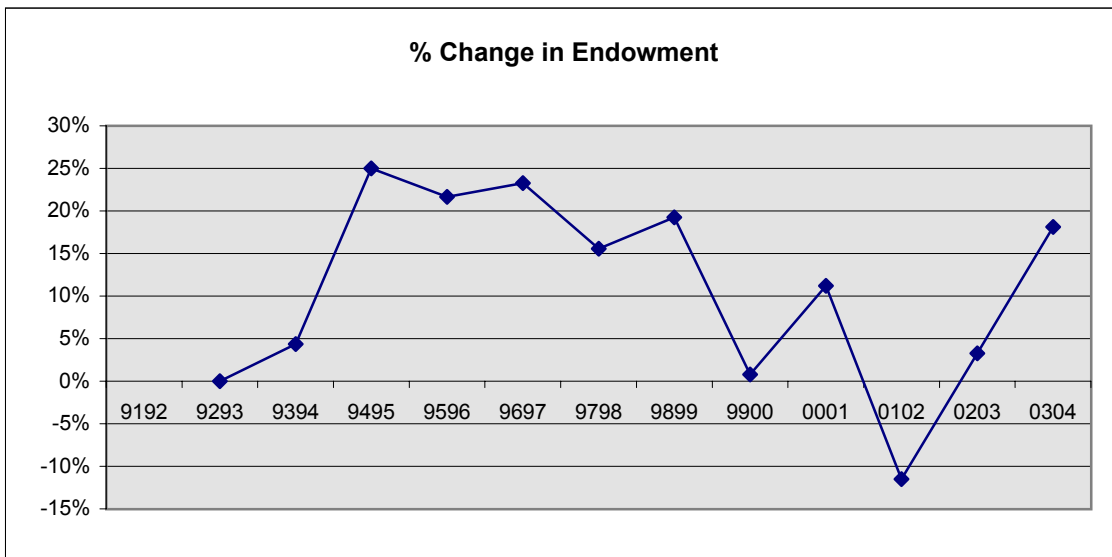

Real Endowment (Approximate in Millions)

Year	Real Endowment	% Change	per Student
9192	\$62	4.27%	\$70,421
9293	\$60	-3.16%	\$66,086
9394	\$61	1.78%	\$64,275
9495	\$74	21.59%	\$77,987
9596	\$88	18.44%	\$90,644
9697	\$105	19.65%	\$108,790
9798	\$119	13.77%	\$119,307
9899	\$140	17.27%	\$133,245
9900	\$137	-1.88%	\$134,720
0001	\$147	7.20%	\$139,485
0102	\$129	-12.51%	\$120,889
0203	\$129	0.64%	\$123,400
0304	\$150	15.88%	\$141,509

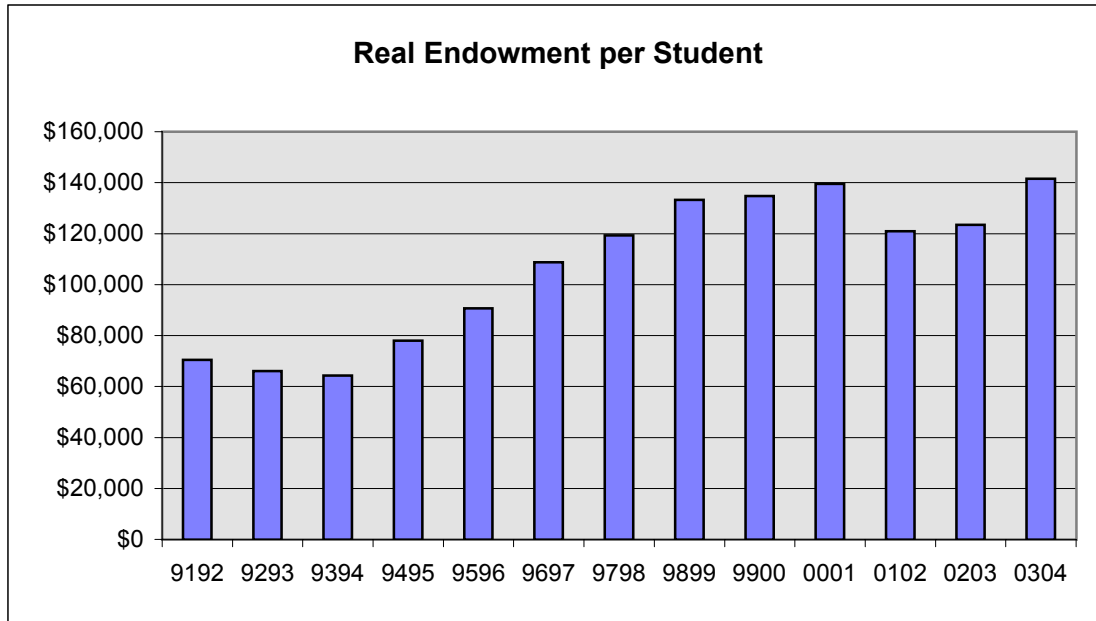
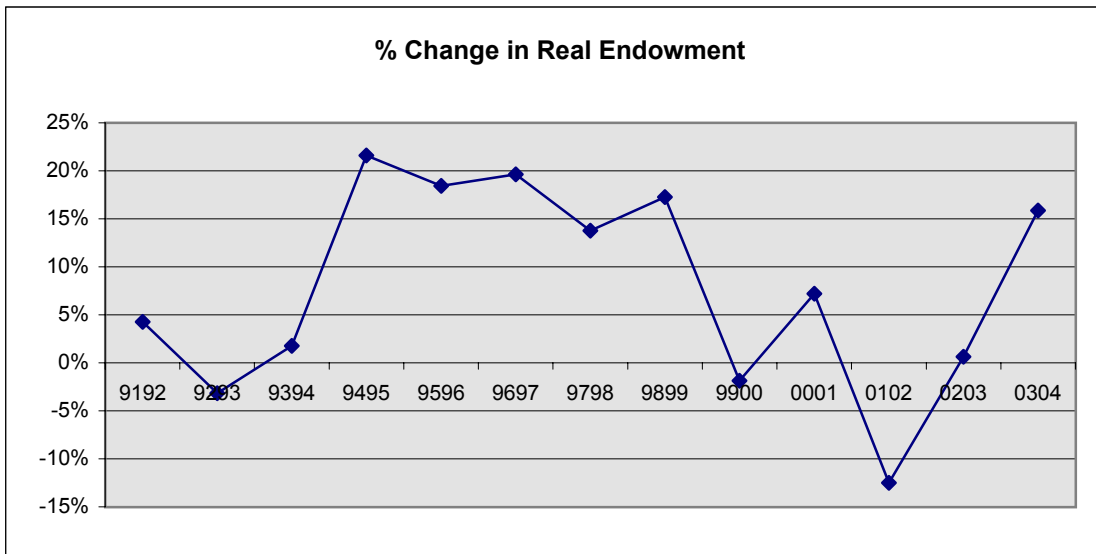

Centre College

Finance: Expenditures

2004-2005

Liabilities for Fiscal Year 2004

	Liabilities	% of Total
Accounts Payable	\$3,499,160	7.11%
Salaries and Wages	\$1,586,589	3.22%
Deposits & Agency Funds	\$741,148	1.51%
Short-term Borrowings	\$0	0.00%
Current Portion of Long-term Debt	\$38,645	0.08%
Total Current Liabilities	\$5,865,542	11.92%
Advances from Federal Government	\$813,339	1.65%
Annuity and Life Income Liabilities	\$1,214,574	2.47%
Long-term Debt	\$41,334,402	83.97%
Total Liabilities	\$49,227,857	100.00%

Current Liabilities

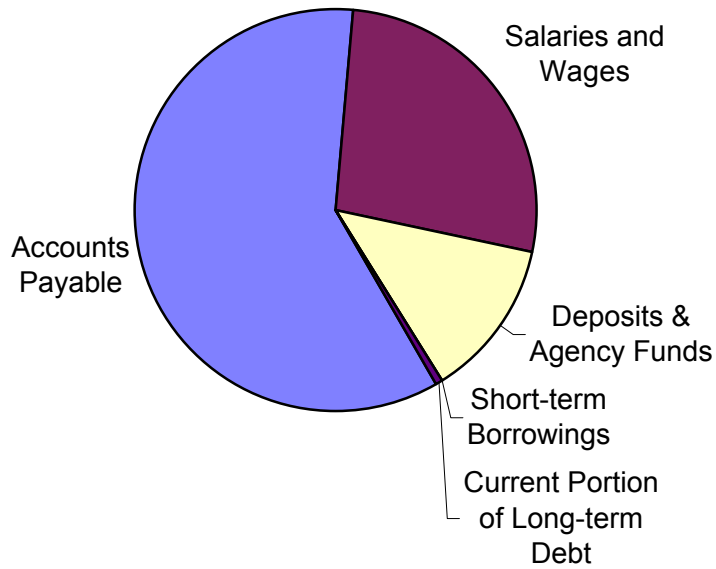

Expenditures for Fiscal Year 2004

	Expenses	% of Total E&G
Instruction	\$10,185,914	26.96%
Academic Support	\$1,631,574	4.32%
Student Services	\$4,139,068	10.96%
Institutional Support	\$4,562,787	12.08%
Development	\$1,801,217	4.77%
Plant*	\$6,341,077	16.78%
Student Aid	\$9,119,205	24.14%
Total Educational and General	\$37,780,842	100.00%
Auxiliary Enterprises & Other	\$4,906,743	
Total	\$42,687,585	

Educational and General Expenditures

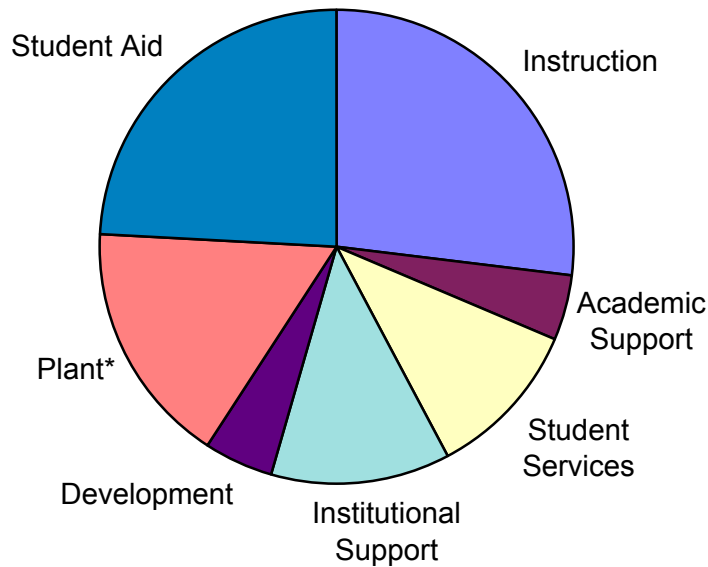

NOTE: All depreciation is allocated to Plant and is not distributed to other functions.

Liabilities for Fiscal Year 2003

	Liabilities	% of Total
Accounts Payable	\$2,281,881	4.71%
Salaries and Wages	\$1,552,949	3.20%
Deposits & Agency Funds	\$992,375	2.05%
Short-term Borrowings	\$0	0.00%
Current Portion of Long-term Debt	\$37,040	0.08%
Total Current Liabilities	\$4,864,245	10.03%
Advances from Federal Government	\$804,134	1.66%
Annuity and Life Income Liabilities	\$1,327,393	2.74%
Long-term Debt	\$41,487,344	85.57%
Total Liabilities	\$48,483,116	100.00%

Current Liabilities

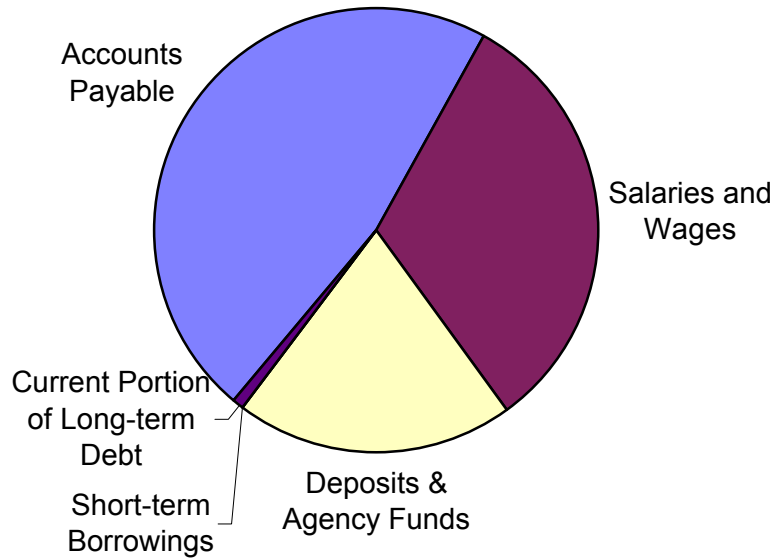

Expenditures for Fiscal Year 2003

	Expenses	% of Total E&G
Instruction	\$9,765,190	27.68%
Academic Support	\$1,604,450	4.55%
Student Services	\$4,013,974	11.38%
Institutional Support	\$3,571,918	10.13%
Development	\$1,756,227	4.98%
Plant*	\$6,165,104	17.48%
Student Aid	\$8,400,915	23.81%
Total Educational and General	\$35,277,778	100.00%
Auxiliary Enterprises & Other	\$5,923,908	
Total	\$41,201,686	

Educational and General Expenditures

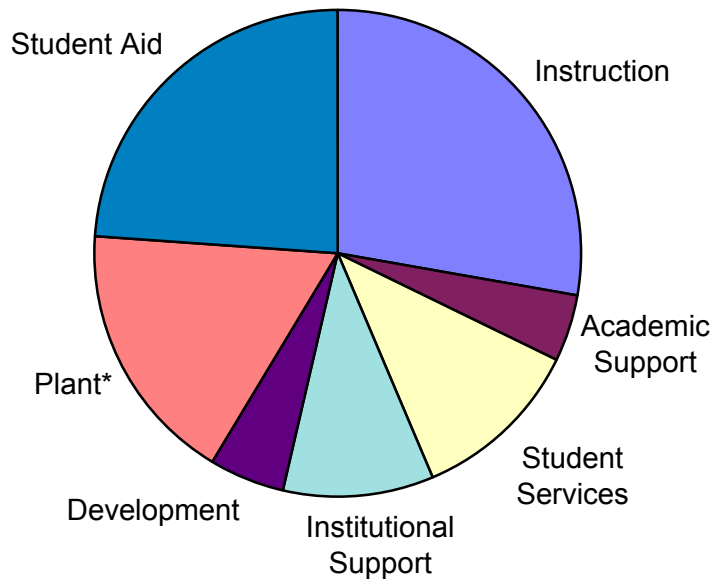

NOTE: All depreciation is allocated to Plant and is not distributed to other functions.

Educational & General Expenditures

Year	Ed. and Gen.Expenditures*	E&G per Student
9192	\$15,388,981	\$17,567
9293	\$17,146,212	\$18,967
9394	\$18,584,262	\$19,645
9495	\$21,609,264	\$22,795
9596	\$22,823,848	\$23,627
9697	\$24,407,422	\$25,345
9798	\$26,348,315	\$26,375
9899	\$28,764,971	\$27,421
9900	\$30,224,363	\$29,690
0001	\$33,755,137	\$32,026
0102	\$32,690,823	\$30,724
0203	\$35,277,778	\$33,630
0304	\$37,780,842	\$35,642

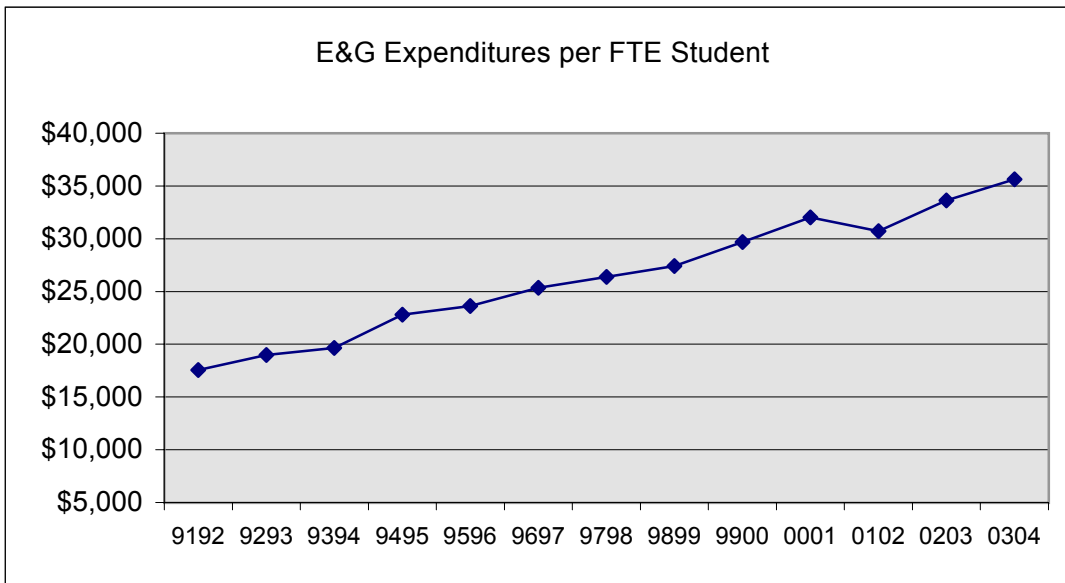
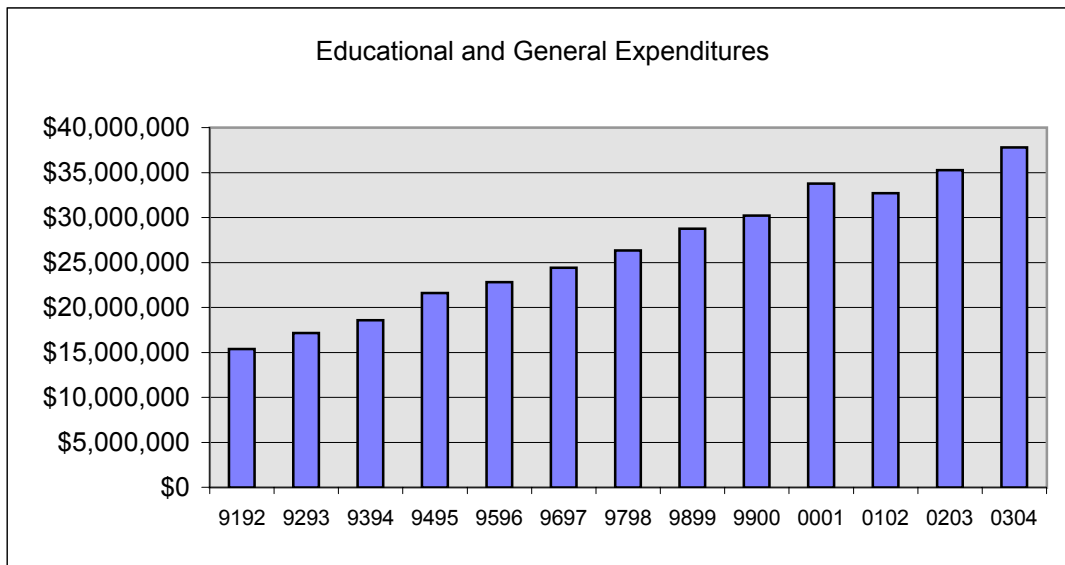

*Includes depreciation on plant and financial aid

Real Educational & General Expenditures

Year	Real E&G	Real E&G per Student
9192	\$20,637,504	\$23,559
9293	\$22,268,432	\$24,633
9394	\$23,541,760	\$24,886
9495	\$26,626,984	\$28,088
9596	\$27,376,792	\$28,340
9697	\$28,411,405	\$29,503
9798	\$30,196,212	\$30,226
9899	\$32,424,057	\$30,909
9900	\$33,160,853	\$32,575
0001	\$35,702,178	\$33,873
0102	\$34,185,999	\$32,130
0203	\$35,957,317	\$34,278
0304	\$37,780,842	\$35,642

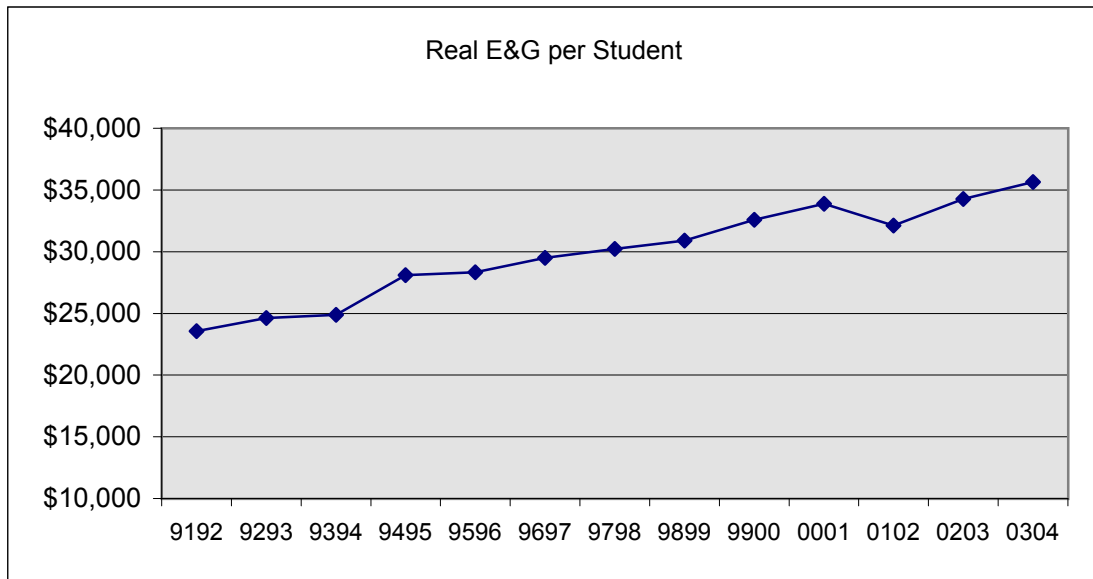
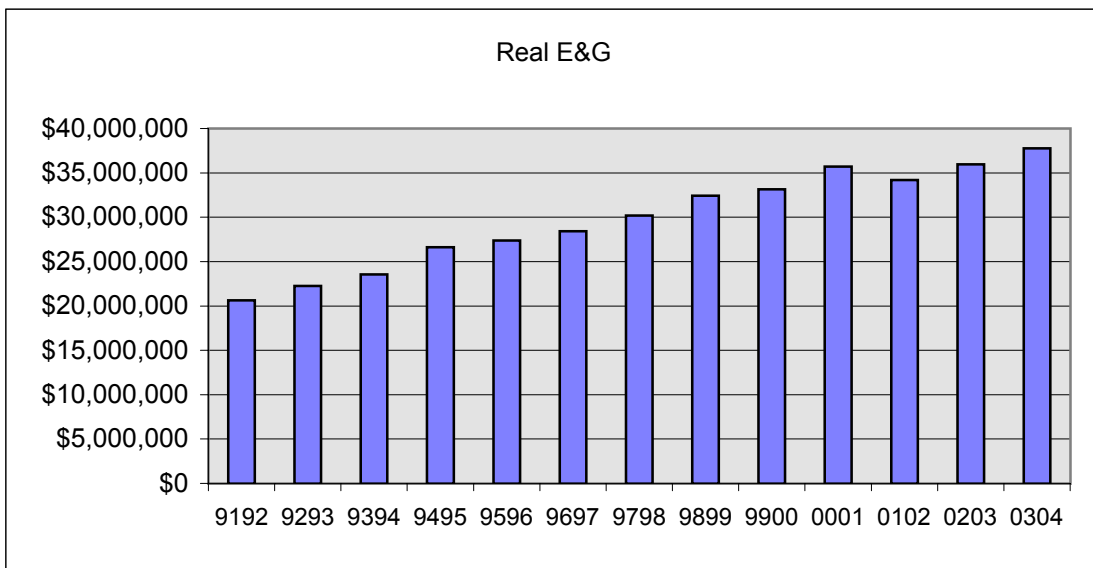

Instruction

Year	Instruction	% Change	Inst. per Student	Inst. / E&G
9192	\$5,396,753		\$6,161	35.07%
9293	\$5,844,434	8.30%	\$6,465	34.09%
9394	\$5,967,814	2.11%	\$6,308	32.11%
9495	\$7,244,083	21.39%	\$7,641	33.52%
9596	\$6,856,508	-5.35%	\$7,098	30.04%
9697	\$7,241,157	5.61%	\$7,519	29.67%
9798	\$7,456,821	2.98%	\$7,464	28.30%
9899	\$8,063,143	8.13%	\$7,687	28.03%
9900	\$8,287,595	2.78%	\$8,141	27.42%
0001	\$9,649,001	16.43%	\$9,155	28.59%
0102	\$9,306,529	-3.55%	\$8,747	28.47%
0203	\$9,765,190	4.93%	\$9,309	27.68%
0304	\$10,185,914	4.31%	\$9,609	26.96%

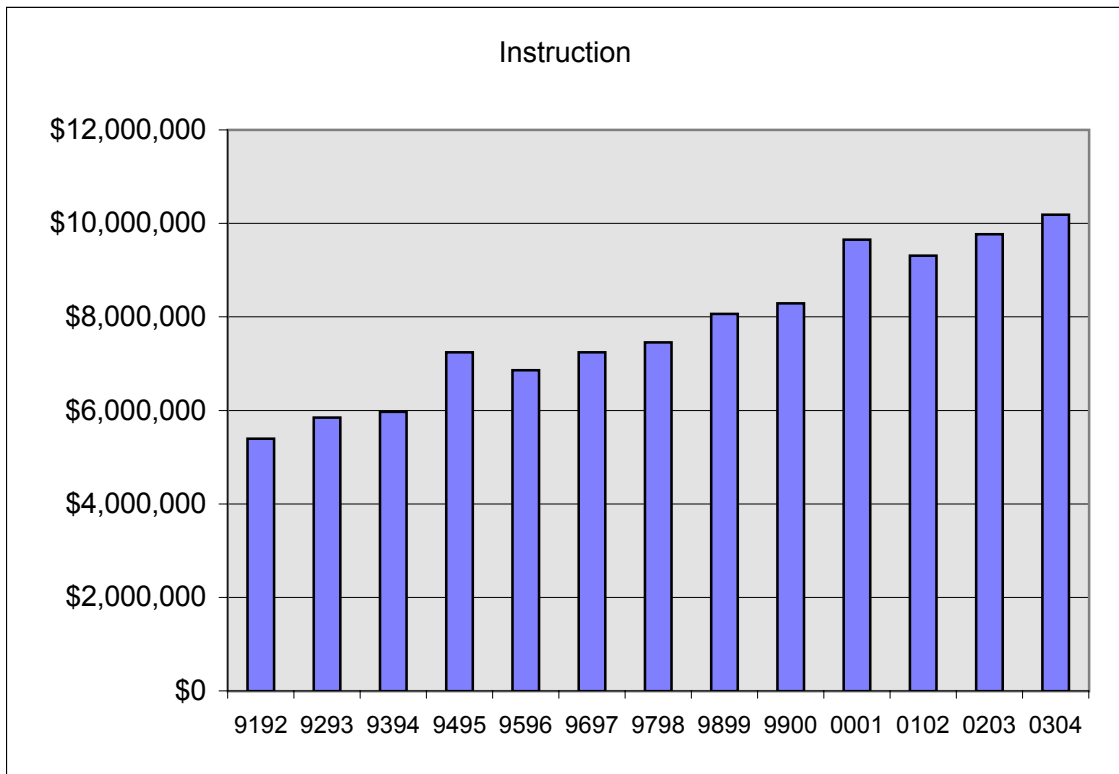

Instruction

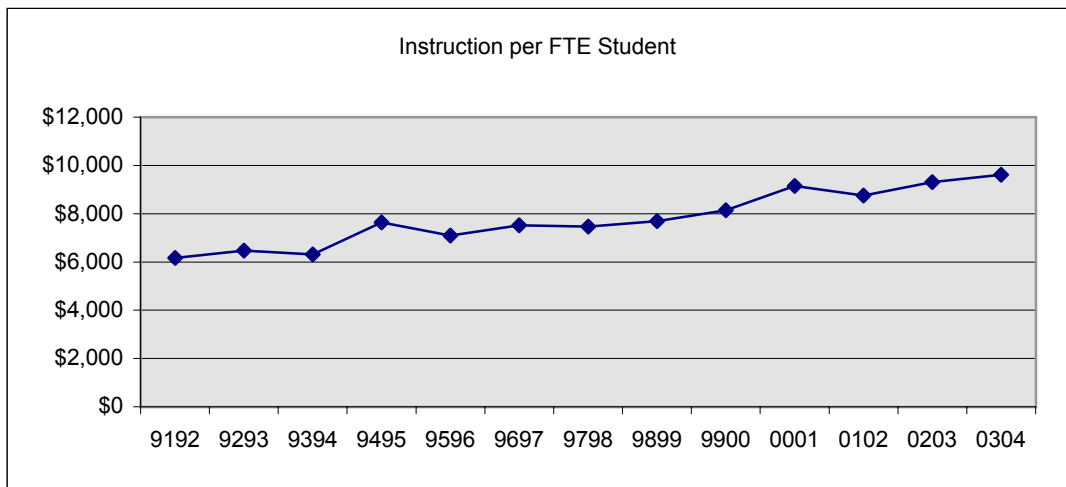
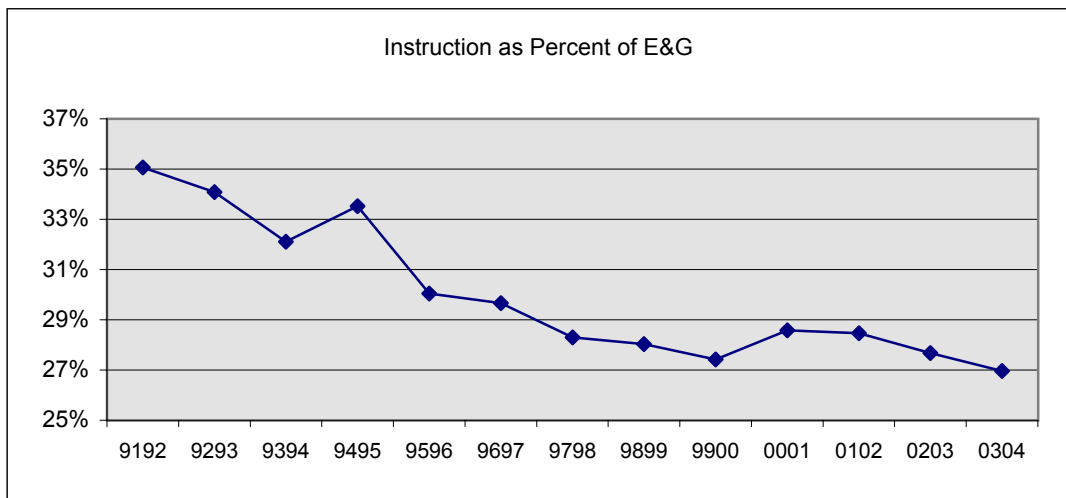
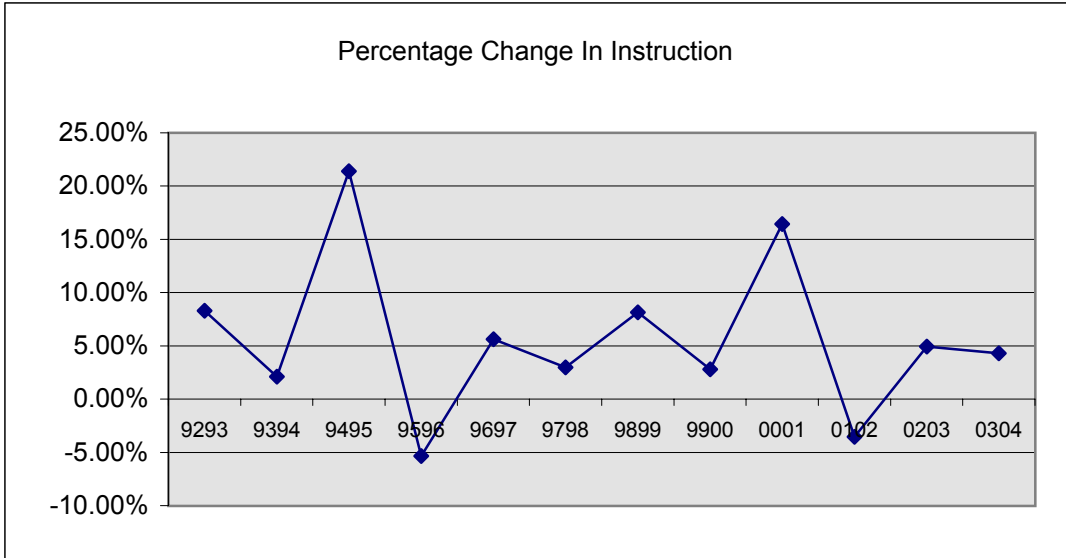

Real Instruction

Year	Instruction	% Change	Inst. per Student
9192	\$7,237,354	8.65%	\$8,262
9293	\$7,590,387	4.88%	\$8,396
9394	\$7,559,775	-0.40%	\$7,991
9495	\$8,926,175	18.07%	\$9,416
9596	\$8,224,257	-7.86%	\$8,514
9697	\$8,429,053	2.49%	\$8,753
9798	\$8,545,812	1.39%	\$8,554
9899	\$9,088,826	6.35%	\$8,664
9900	\$9,092,788	0.04%	\$8,932
0001	\$10,205,568	12.24%	\$9,683
0102	\$9,732,181	-4.64%	\$9,147
0203	\$9,953,292	2.27%	\$9,488
0304	\$10,185,914	2.34%	\$9,609

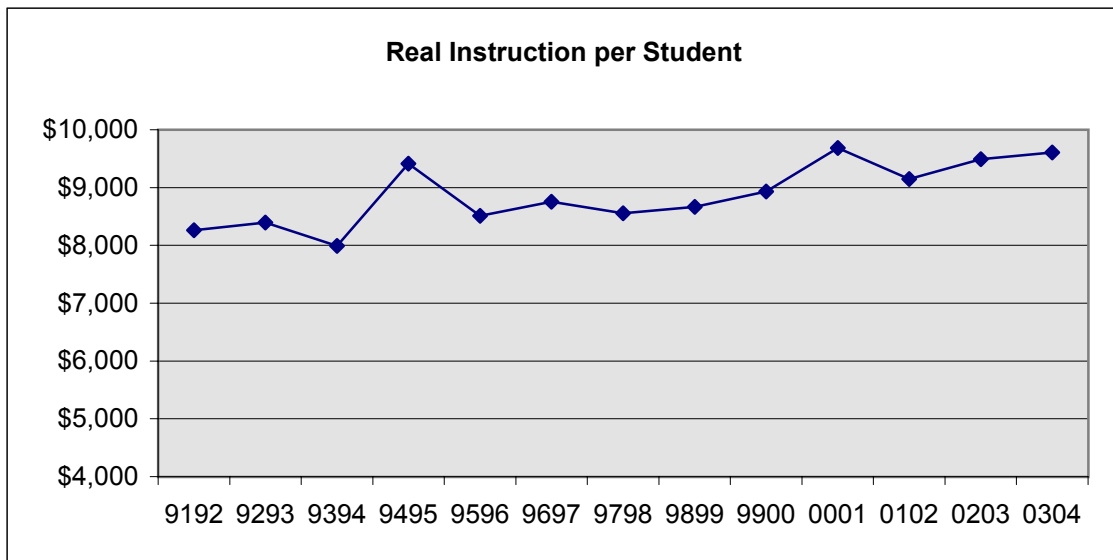
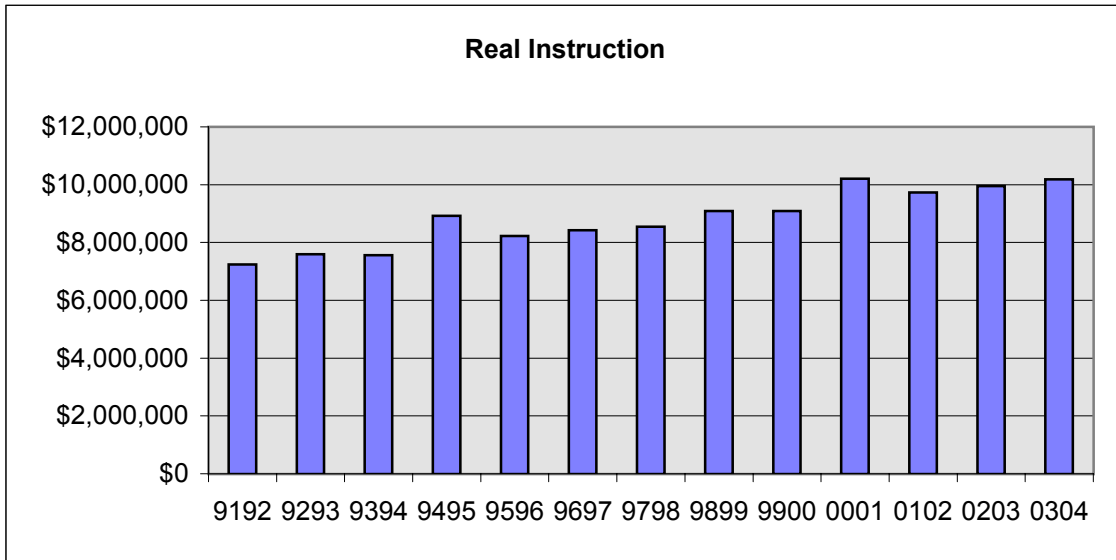

Student Services

Year	Student Services	% of E&G
9192	\$2,029,516	13.19%
9293	\$2,258,936	13.17%
9394	\$2,542,747	13.68%
9495	\$2,622,335	12.14%
9596	\$2,912,028	12.76%
9697	\$3,097,631	12.69%
9798	\$3,316,326	12.59%
9899	\$3,447,734	11.99%
9900	\$3,896,281	12.89%
0001	\$3,949,999	11.70%
0102	\$3,970,245	12.14%
0203	\$4,013,974	11.38%
0304	\$4,139,068	10.96%

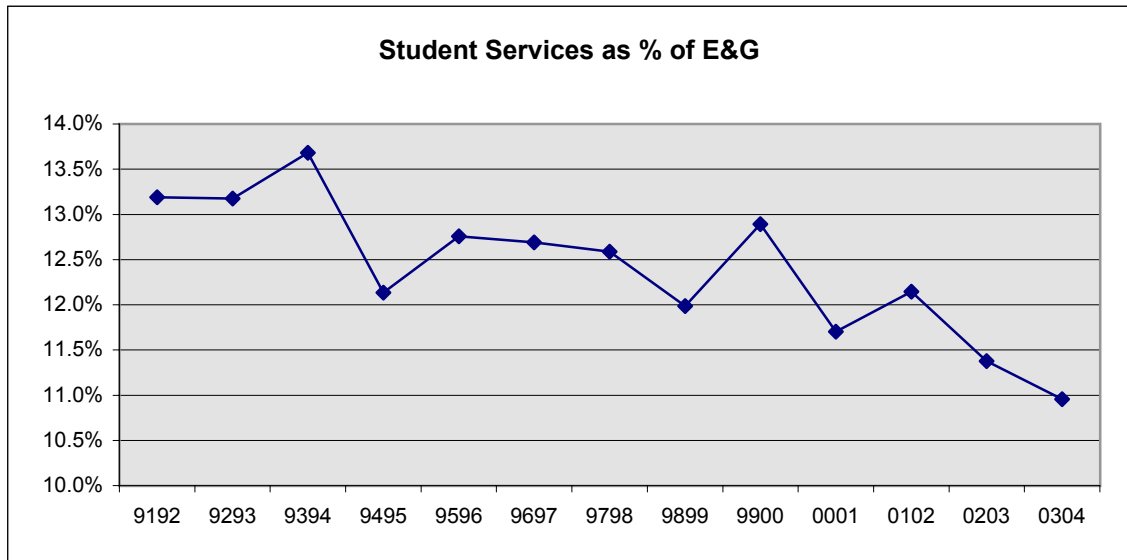
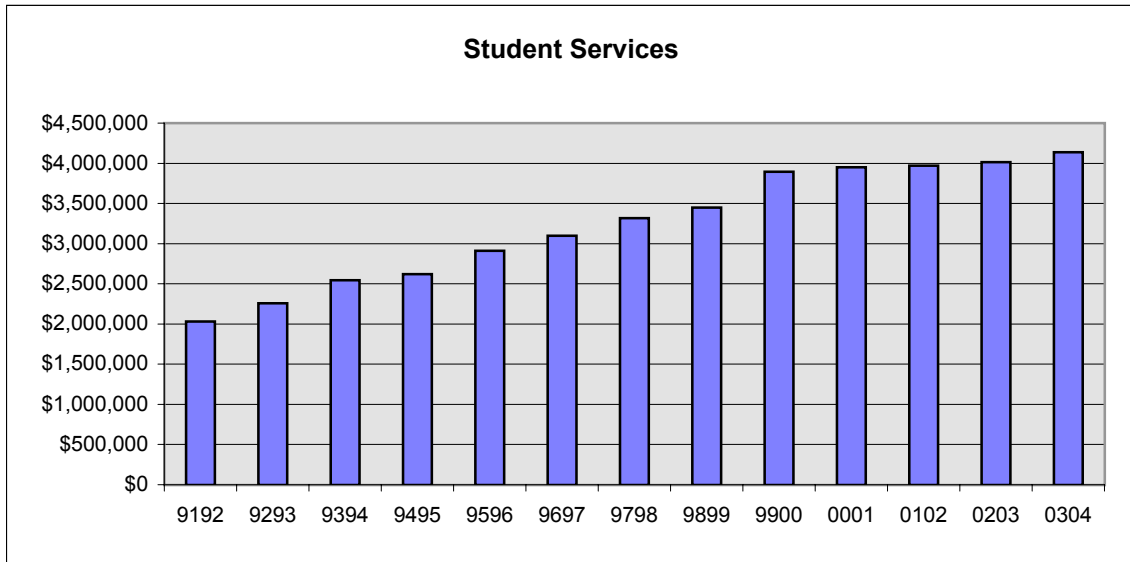

Real Student Services

Year	Real Student Services	per Student
9192	\$2,721,697	\$3,107
9293	\$2,933,765	\$3,245
9394	\$3,221,045	\$3,405
9495	\$3,231,247	\$3,408
9596	\$3,492,925	\$3,616
9697	\$3,605,790	\$3,744
9798	\$3,800,641	\$3,804
9899	\$3,886,308	\$3,705
9900	\$4,274,830	\$4,199
0001	\$4,177,840	\$3,964
0102	\$4,151,832	\$3,902
0203	\$4,091,293	\$3,900
0304	\$4,139,068	\$3,905

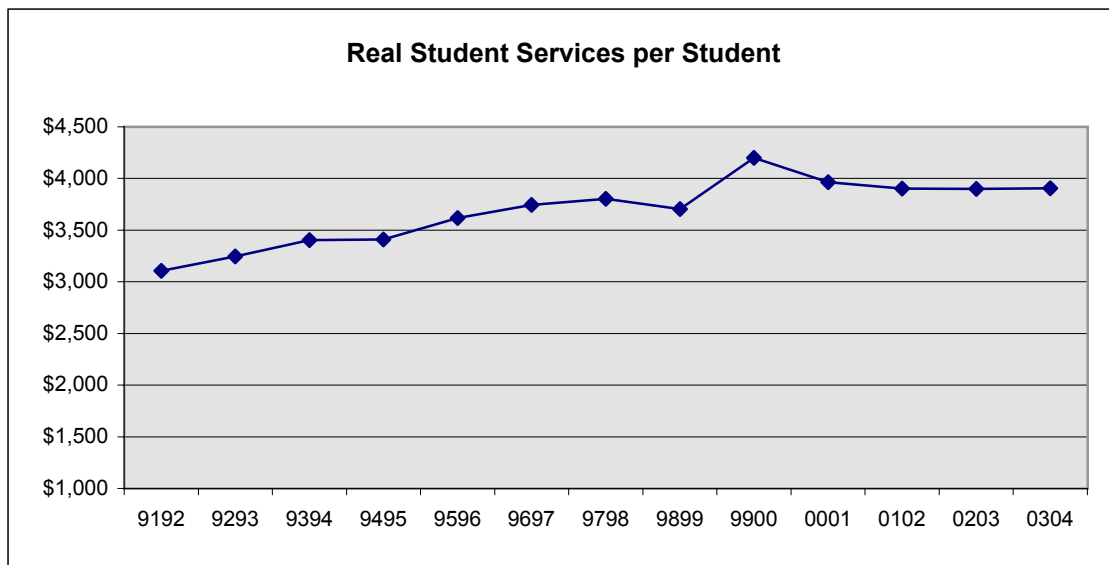
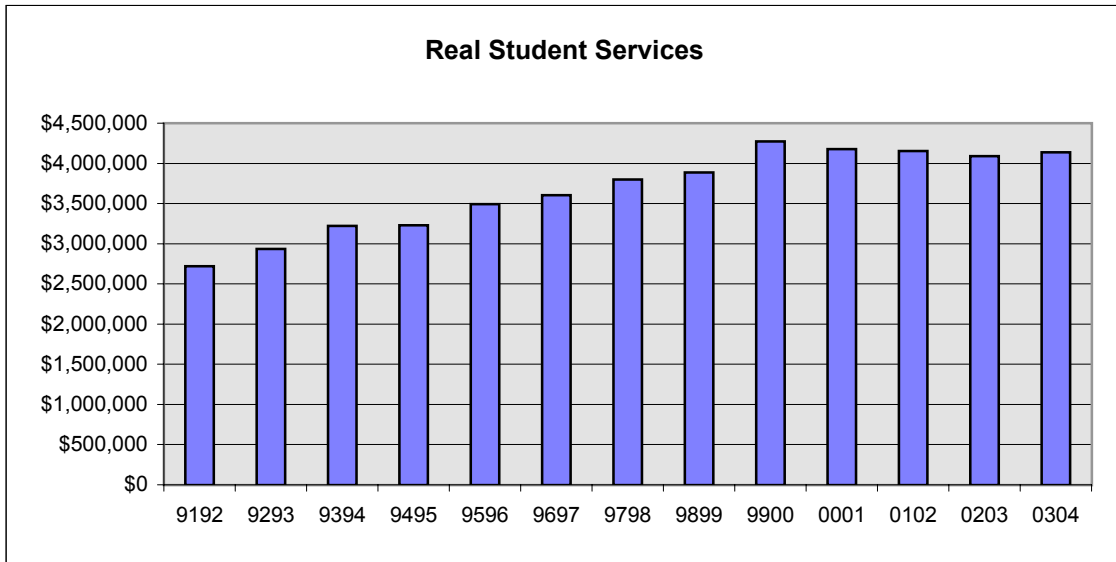

Institutional Support*

Year	Institutional Support	% of E&G
9192	\$2,721,841	17.69%
9293	\$2,860,605	16.68%
9394	\$3,217,088	17.31%
9495	\$3,408,524	15.77%
9596	\$3,554,623	15.57%
9697	\$4,196,731	17.19%
9798	\$4,746,444	18.01%
9899	\$4,409,285	15.33%
9900	\$4,700,325	15.55%
0001	\$5,173,421	15.33%
0102	\$4,832,201	14.78%
0203	\$5,328,145	15.10%
0304	\$6,364,004	16.84%

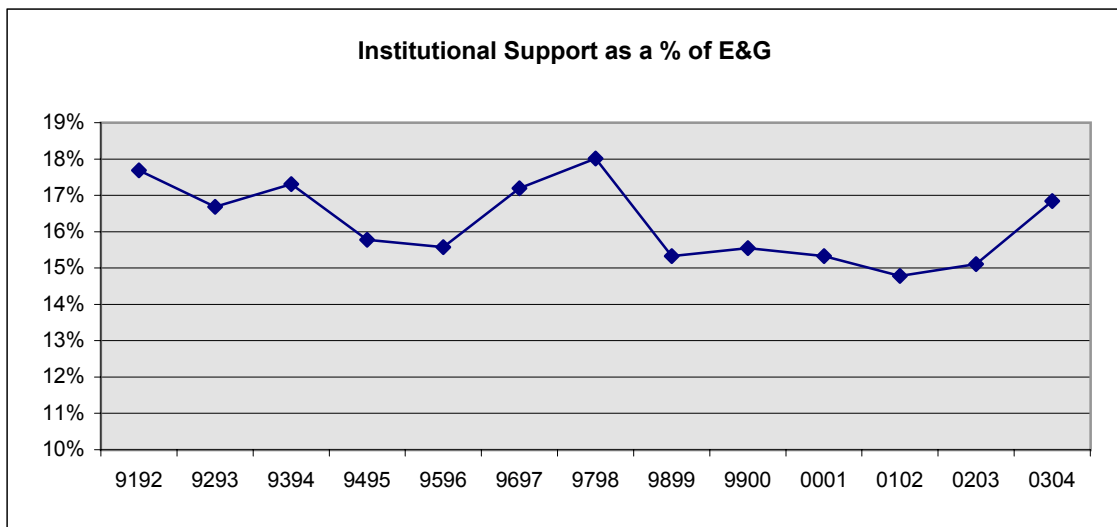
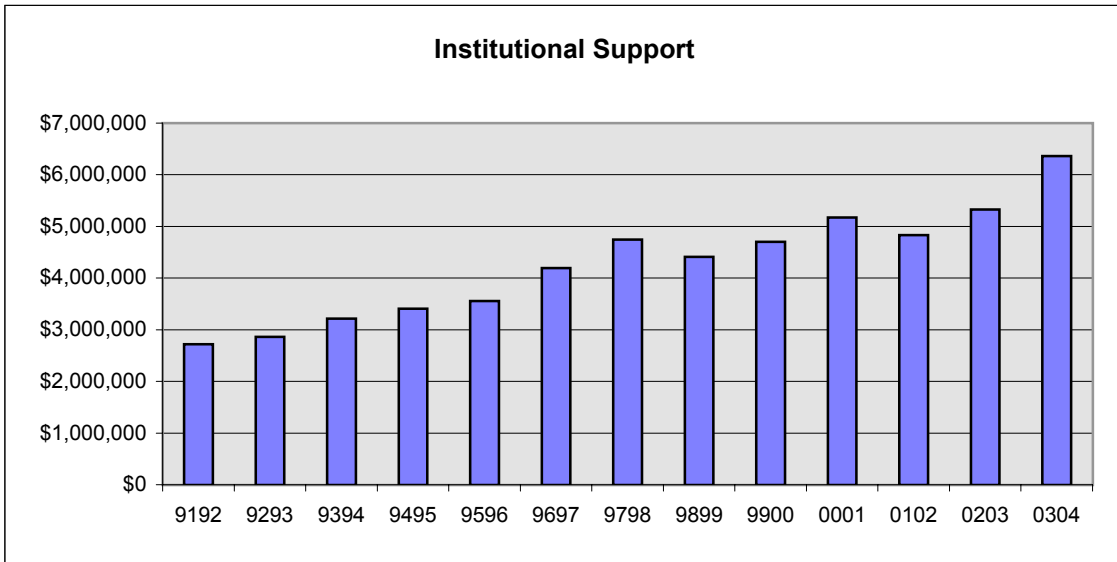

* Includes expenditures for development and alumni

Real Institutional Support

Year	Real Support	per Student
9192	\$3,650,144	\$4,167
9293	\$3,715,176	\$4,110
9394	\$4,075,272	\$4,308
9495	\$4,199,991	\$4,430
9596	\$4,263,706	\$4,414
9697	\$4,885,195	\$5,073
9798	\$5,439,613	\$5,445
9899	\$4,970,174	\$4,738
9900	\$5,156,992	\$5,066
0001	\$5,471,831	\$5,191
0102	\$5,053,211	\$4,749
0203	\$5,430,779	\$5,177
0304	\$6,364,004	\$6,004

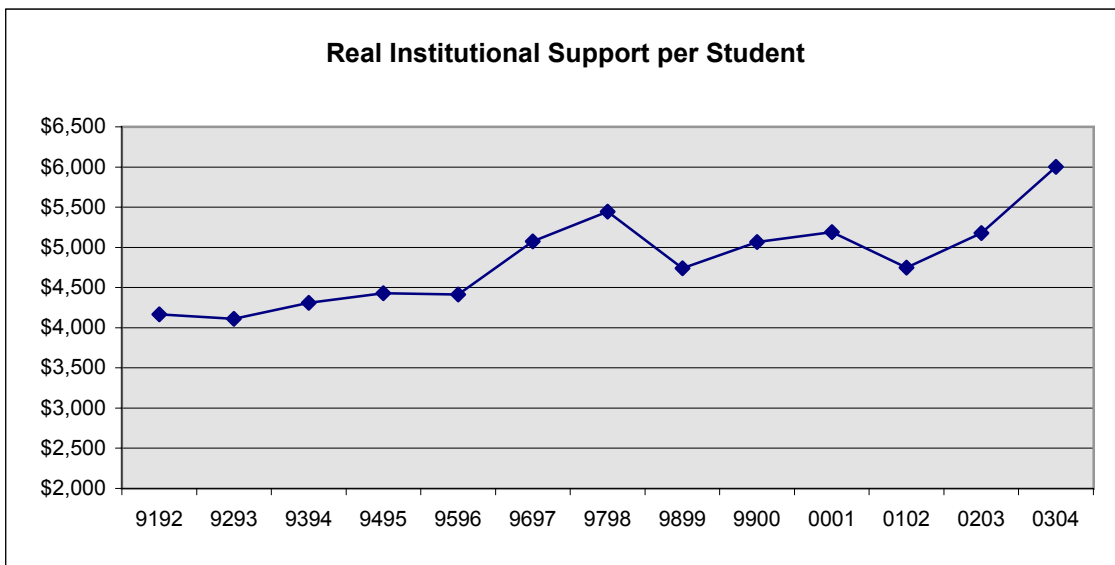
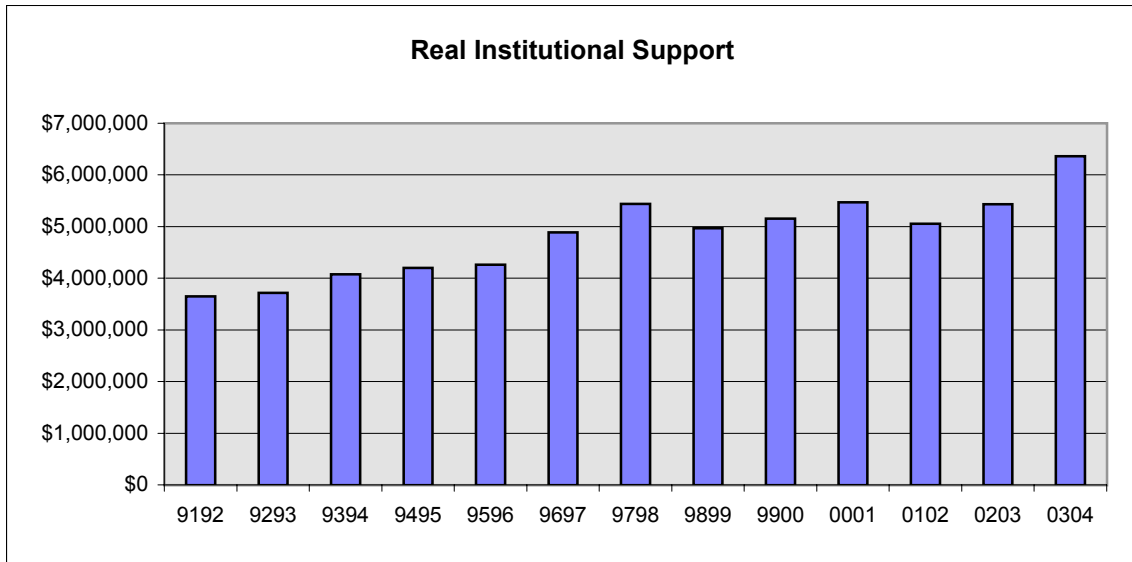

Plant and Equipment

Year	Plant*	% of E&G
9192	\$1,325,635	8.61%
9293	\$1,196,705	6.98%
9394	\$1,226,128	6.60%
9495	\$2,513,489	11.63%
9596	\$3,207,038	14.05%
9697	\$3,100,464	12.70%
9798	\$3,861,750	14.66%
9899	\$4,990,647	17.35%
9900	\$5,263,768	17.42%
0001	\$6,386,817	18.92%
0102	\$5,399,466	16.52%
0203	\$6,165,104	17.48%
0304	\$6,341,077	16.78%

* Does not include depreciation prior to 9495

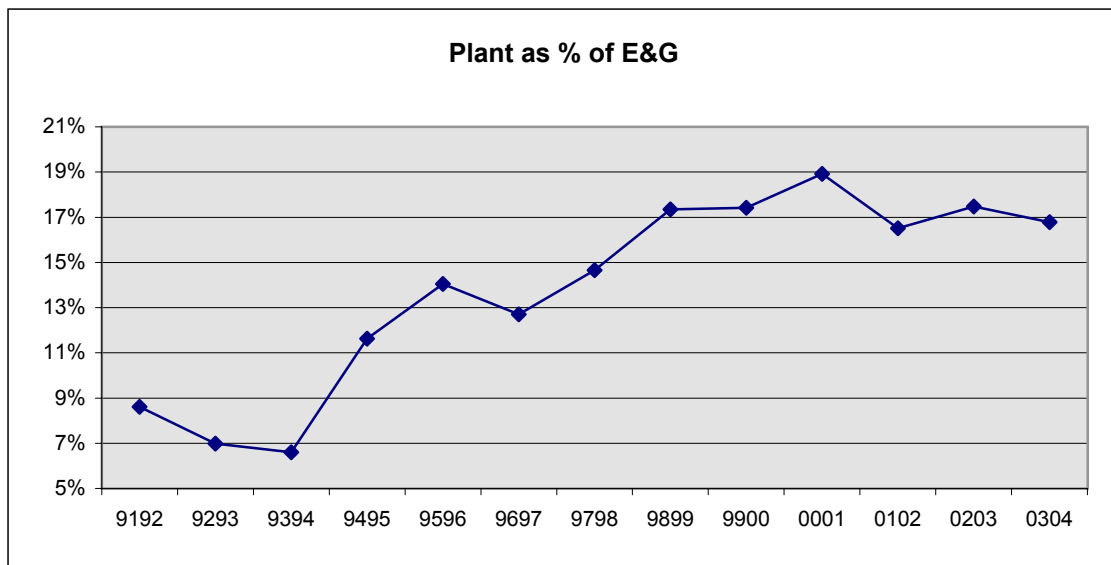
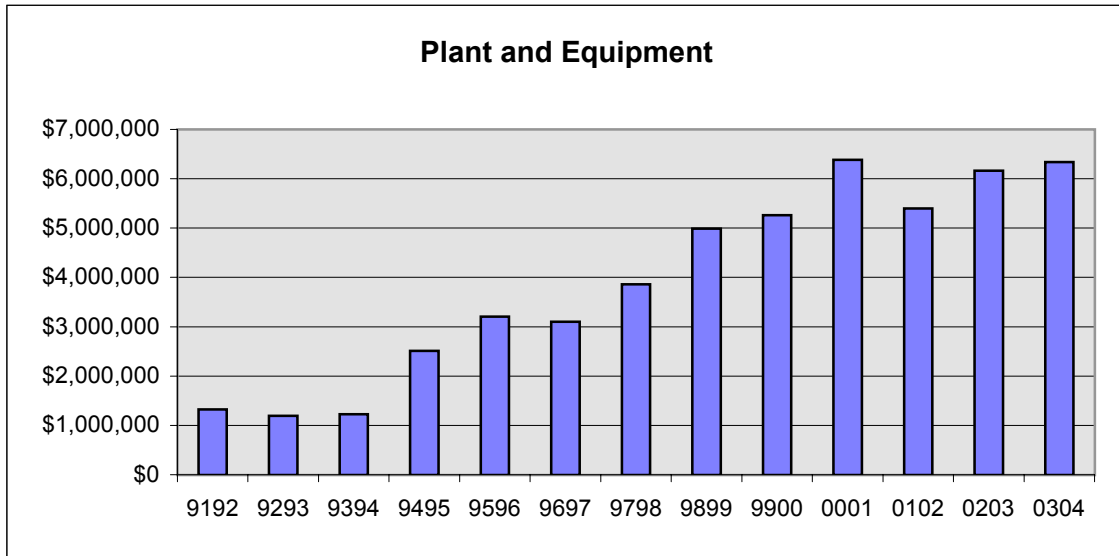

Real Plant and Equipment

Year	Real Plant	per Student
9192	\$1,777,752	\$2,029
9293	\$1,554,206	\$1,719
9394	\$1,553,207	\$1,642
9495	\$3,097,127	\$3,267
9596	\$3,846,784	\$3,982
9697	\$3,609,088	\$3,748
9798	\$4,425,718	\$4,430
9899	\$5,625,489	\$5,363
9900	\$5,775,177	\$5,673
0001	\$6,755,217	\$6,409
0102	\$5,646,421	\$5,307
0203	\$6,283,859	\$5,990
0304	\$6,341,077	\$5,982

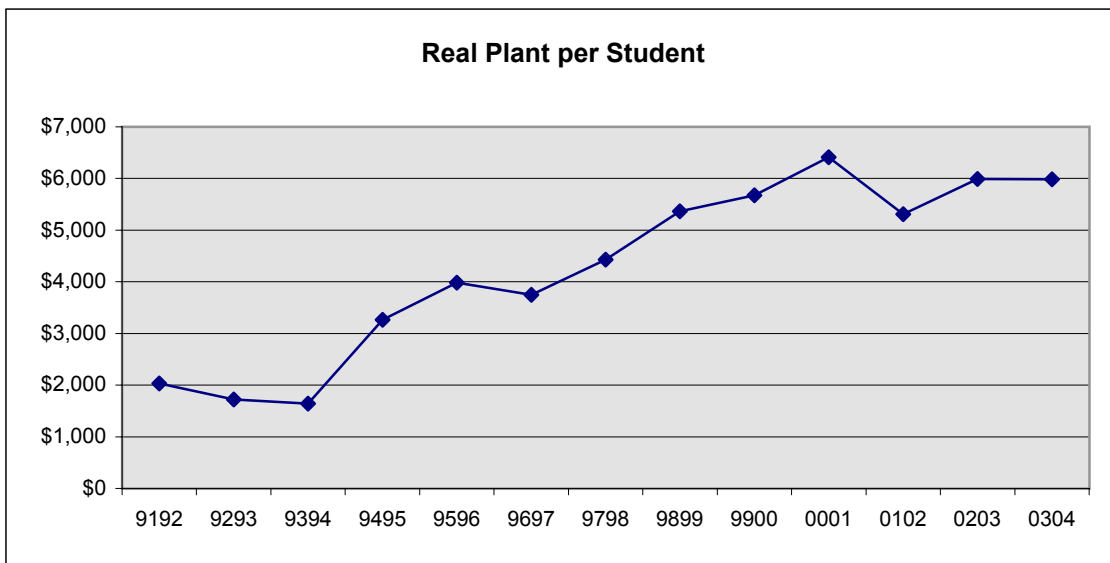
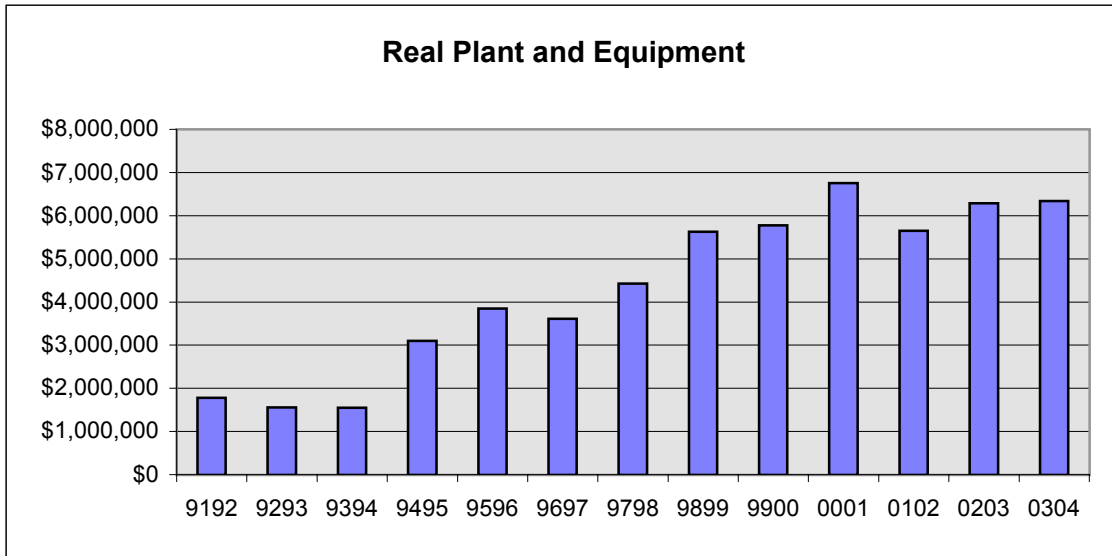

Financial Aid

Year	Aid	% of E&G
9192	\$3,135,752	20.38%
9293	\$4,077,143	23.78%
9394	\$4,554,839	24.51%
9495	\$4,746,636	21.97%
9596	\$5,101,062	22.35%
9697	\$5,591,349	22.91%
9798	\$5,852,419	22.21%
9899	\$6,556,660	22.79%
9900	\$6,610,255	21.87%
0001	\$7,021,336	20.80%
0102	\$7,587,157	23.21%
0203	\$8,400,915	23.81%
0304	\$9,119,205	24.14%

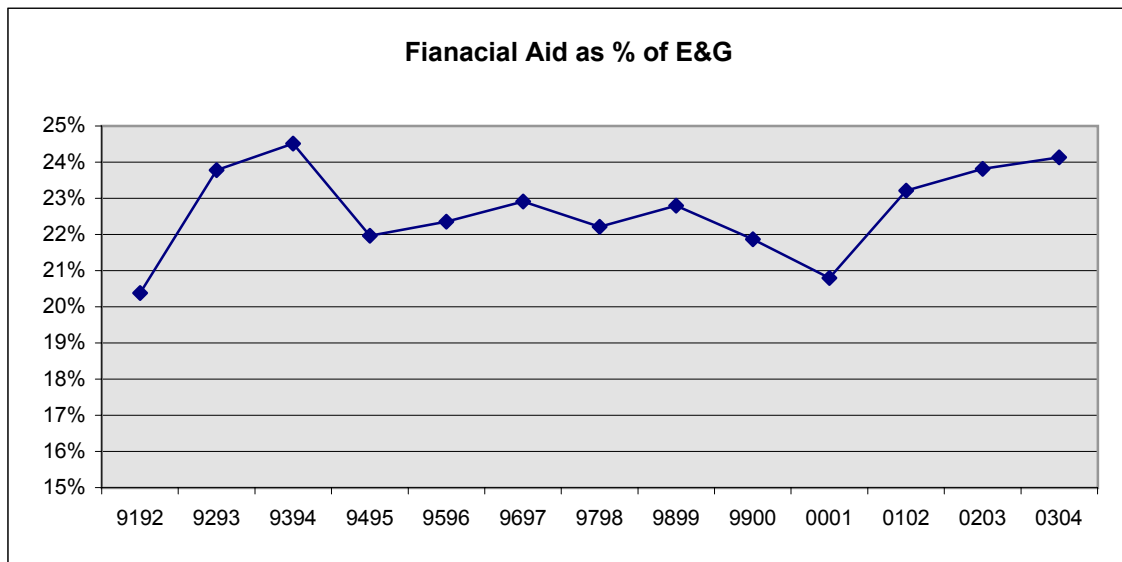
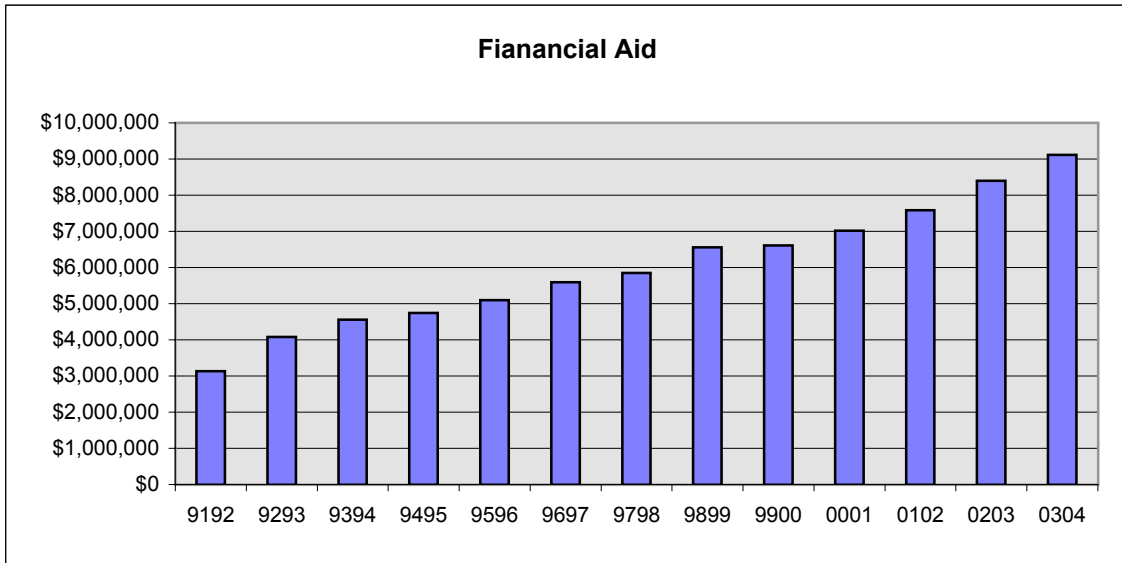

Real Financial Aid

Year	Real Aid	% Change	per Student
9192	\$4,205,223	20.04%	\$4,800
9293	\$5,295,139	25.92%	\$5,857
9394	\$5,769,878	8.97%	\$6,099
9495	\$5,848,816	1.37%	\$6,170
9596	\$6,118,631	4.61%	\$6,334
9697	\$6,508,597	6.37%	\$6,759
9798	\$6,707,104	3.05%	\$6,714
9899	\$7,390,709	10.19%	\$7,045
9900	\$7,252,484	-1.87%	\$7,124
0001	\$7,426,336	2.40%	\$7,046
0102	\$7,934,170	6.84%	\$7,457
0203	\$8,562,738	7.92%	\$8,163
0304	\$9,119,205	6.50%	\$8,603

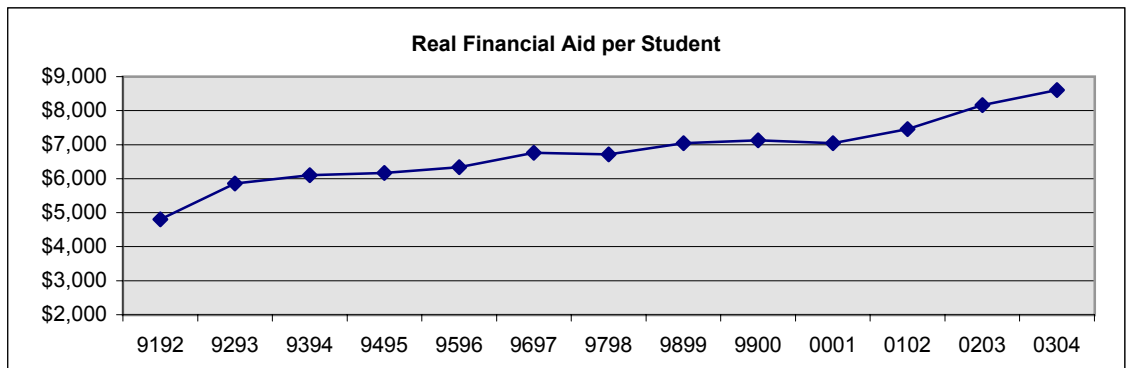
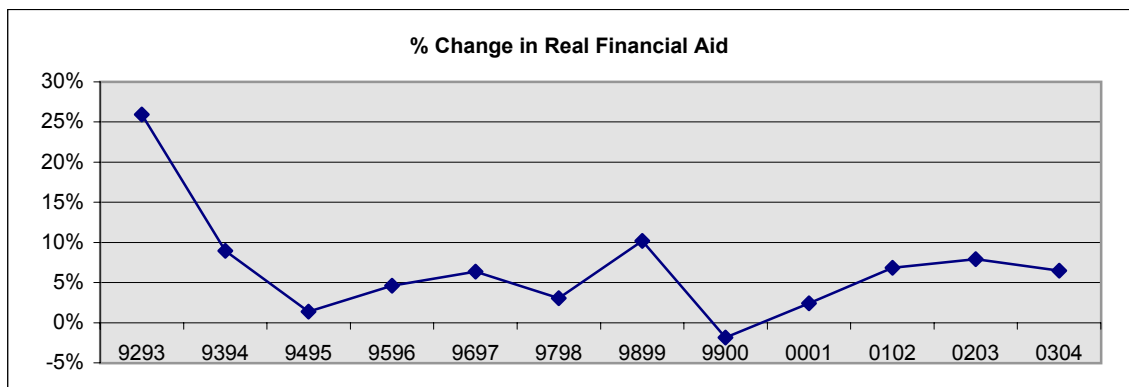
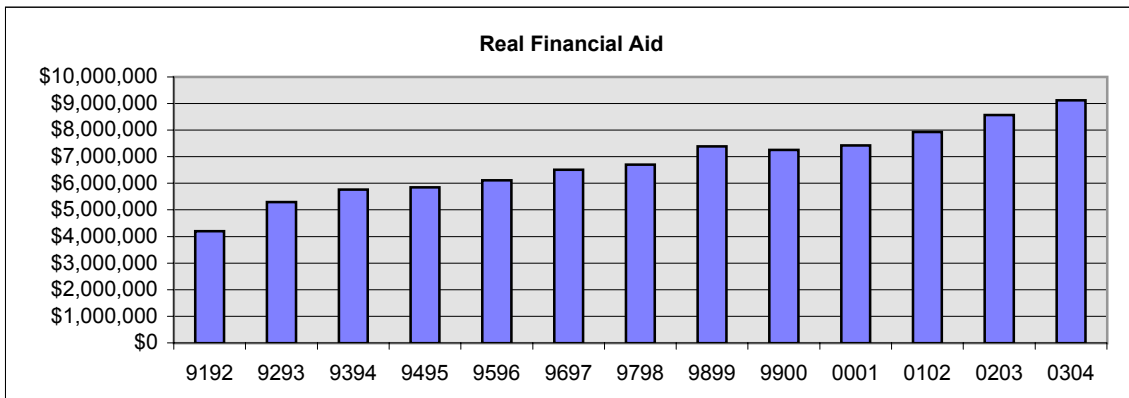

Auxiliary Enterprises

Year	Aux	% of E&G
9192	\$3,274,769	21.28%
9293	\$3,583,826	20.90%
9394	\$4,381,095	23.57%
9495	\$4,267,099	19.75%
9596	\$4,822,229	21.13%
9697	\$4,518,431	18.51%
9798	\$4,038,406	15.33%
9899	\$4,402,911	15.31%
9900	\$4,733,857	15.66%
0001	\$5,257,900	15.58%
0102	\$4,935,748	15.10%
0203	\$5,923,908	16.79%
0304	\$4,906,743	12.99%

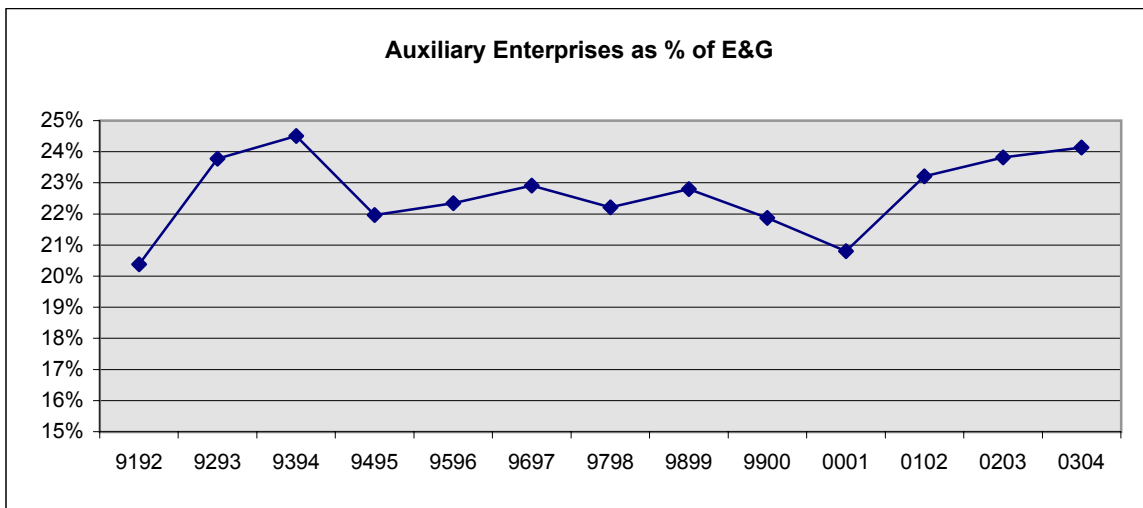
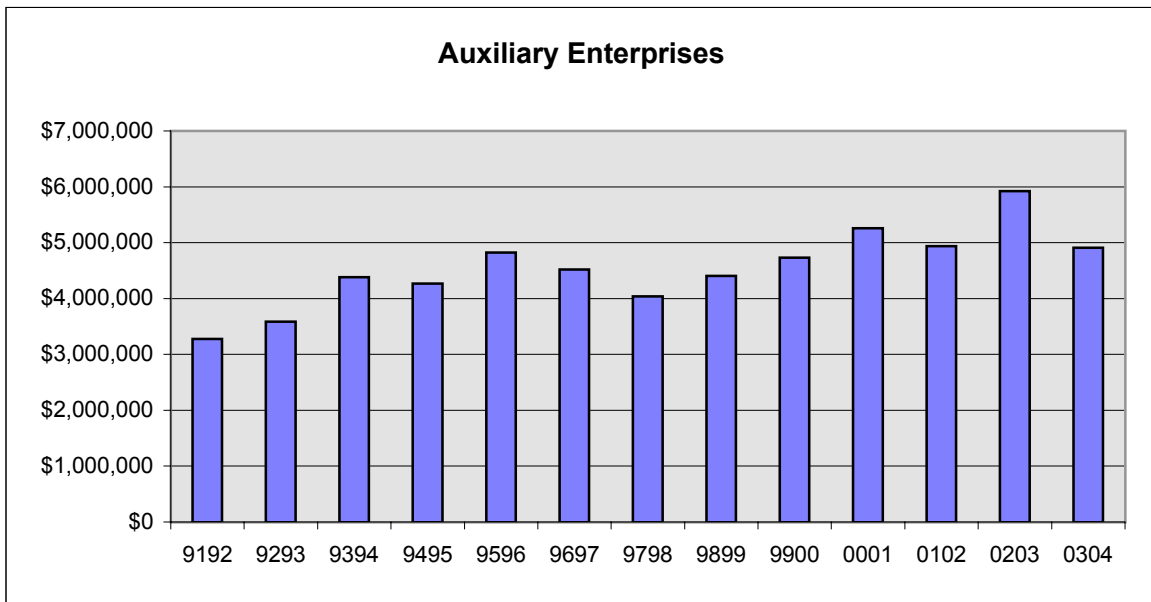

Real Auxiliary Enterprises

Year	Real Aux	% Change	per Student
9192	\$4,391,653	0.57%	\$5,013
9293	\$4,654,450	5.98%	\$5,149
9394	\$5,549,787	19.24%	\$5,867
9495	\$5,257,929	-5.26%	\$5,546
9596	\$5,784,176	10.01%	\$5,988
9697	\$5,259,670	-9.07%	\$5,462
9798	\$4,628,173	-12.01%	\$4,633
9899	\$4,962,989	7.23%	\$4,731
9900	\$5,193,781	4.65%	\$5,102
0001	\$5,561,183	7.07%	\$5,276
0102	\$5,161,494	-7.19%	\$4,851
0203	\$6,038,017	16.98%	\$5,756
0304	\$4,906,743	-18.74%	\$4,629

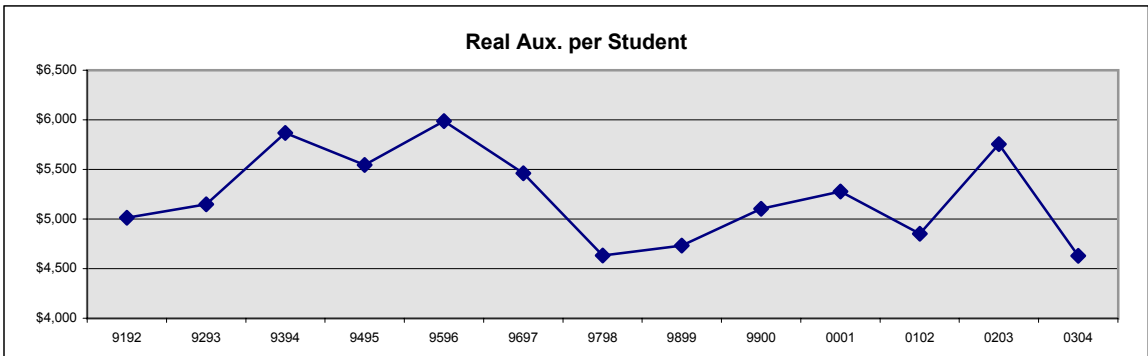
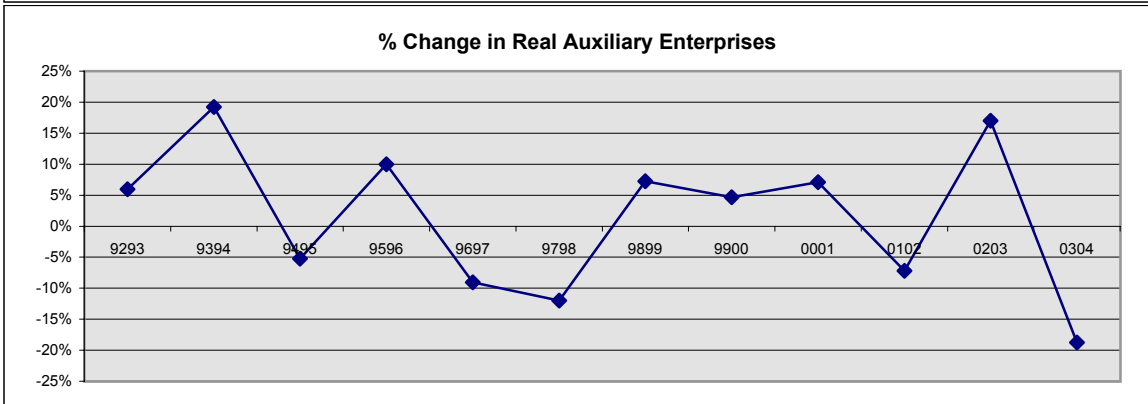
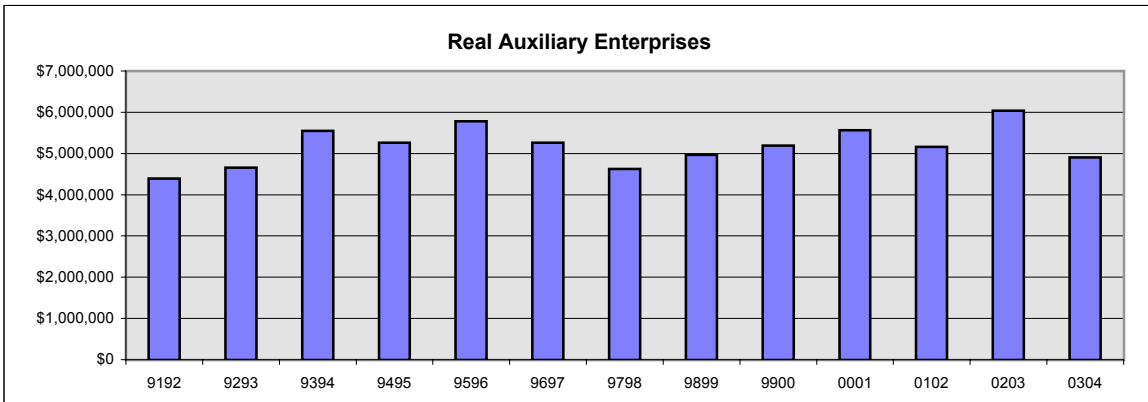

Total Net Revenue

Year	Total Revenue	Total Expense	Total Net Revenue
9192	\$19,042,640	\$18,663,750	\$378,890
9293	\$20,985,246	\$20,730,038	\$255,208
9394	\$23,453,928	\$22,965,357	\$488,571
9495	\$37,162,338	\$25,876,363	\$11,285,975
9596	\$45,039,302	\$27,646,077	\$17,393,225
9697	\$48,100,803	\$28,925,853	\$19,174,950
9798	\$50,074,840	\$30,386,721	\$19,688,119
9899	\$55,316,361	\$33,167,882	\$22,148,479
9900	\$35,950,700	\$34,958,220	\$992,480
0001	\$22,414,875	\$39,013,037	-\$16,598,162
0102	\$18,035,754	\$37,626,571	-\$19,590,817
0203	\$61,193,578	\$42,205,590	\$18,987,988
0304	\$52,473,472	\$43,691,489	\$8,781,983

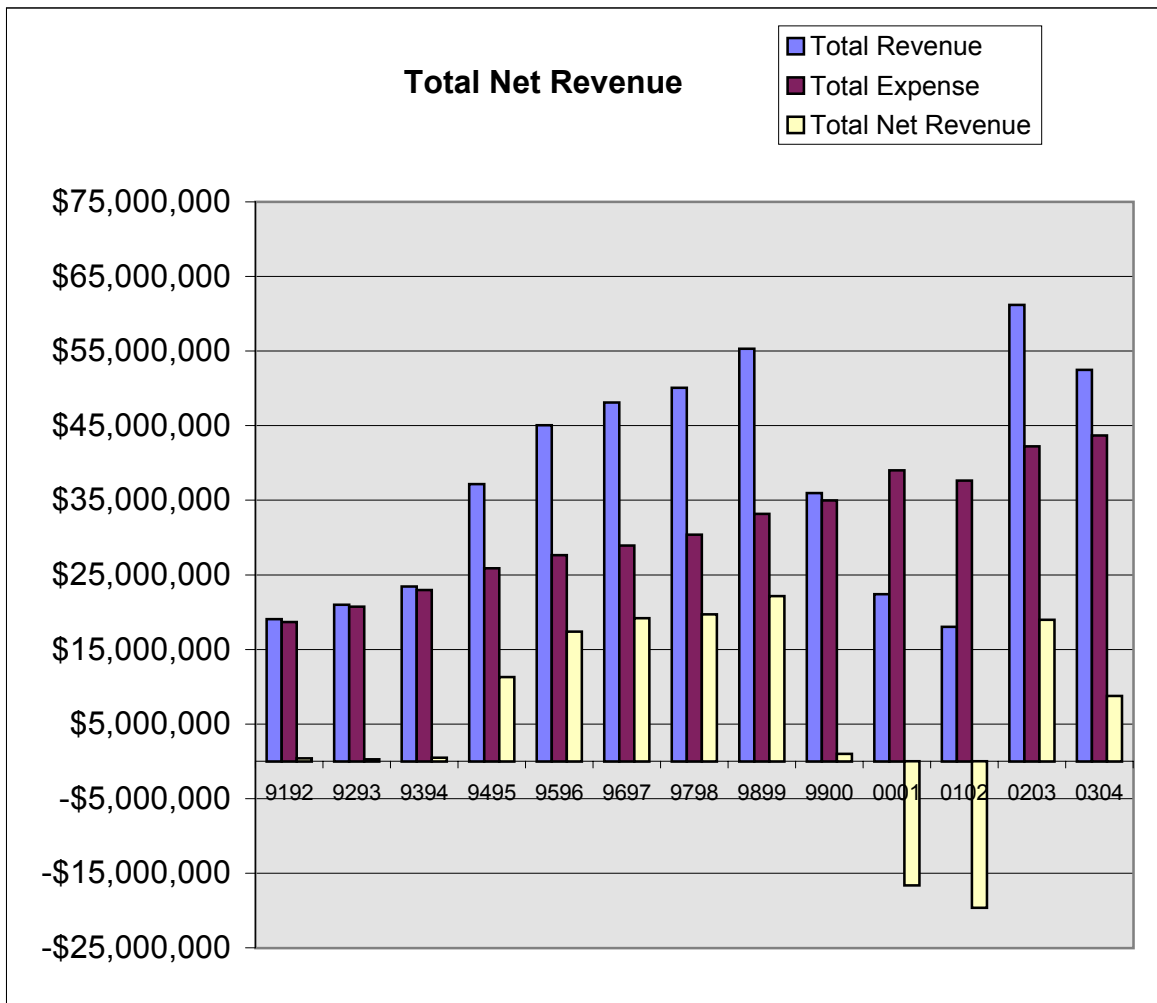

Centre College

Tuition and Fees

2004-2005

Tuition and Fees

Tuition and Sticker Price

Year	Tuition & Fees	% Change	Sticker Price	% Change
9192	\$10,110		\$14,040	
9293	\$10,925	8.1%	\$14,955	6.5%
9394	\$11,600	6.2%	\$15,850	6.0%
9495	\$12,200	5.2%	\$16,470	3.9%
9596	\$13,100	7.4%	\$17,650	7.2%
9697	\$14,000	6.9%	\$18,580	5.3%
9798	\$14,600	4.3%	\$19,400	4.4%
9899	\$15,300	4.8%	\$20,450	5.4%
9900	\$16,050	4.9%	\$21,470	5.0%
0001	\$16,900	5.3%	\$22,450	4.6%
0102	\$18,000	6.5%	\$24,000	6.9%
0203	\$19,125	6.3%	\$25,600	6.7%
0304	\$20,400	6.7%	\$27,300	6.6%
0405	\$21,800	6.9%	\$29,100	6.6%

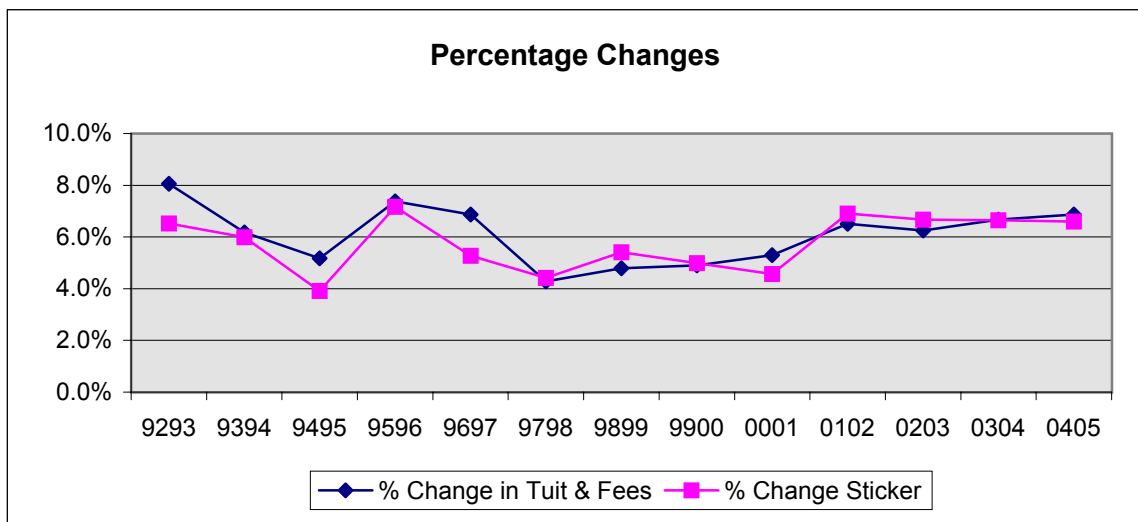
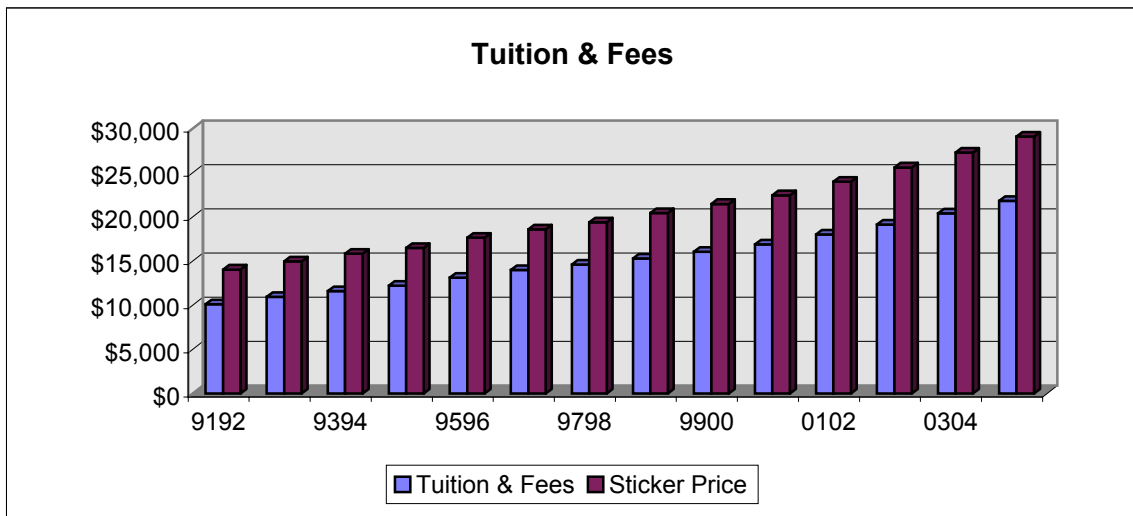

Tuition and Fees

Room, Board, and Fees

Year	Tuition	Room	Board (19 meals)	Fees
9192	\$9,935	\$1,900	\$2,030	\$175
9293	\$10,700	\$2,000	\$2,030	\$225
9394	\$11,300	\$2,150	\$2,100	\$300
9495	\$11,850	\$2,150	\$2,120	\$350
9596	\$12,700	\$2,300	\$2,250	\$400
9697	\$13,000	\$2,300	\$2,280	\$1,000
9798	\$13,500	\$2,400	\$2,400	\$1,100
9899	\$14,200	\$2,530	\$2,620	\$1,100
9900	\$16,050	\$2,660	\$2,760	\$0
0001	\$16,900	\$2,810	\$2,740	\$0
0102	\$18,000	\$3,030	\$2,970	\$0
0203	\$19,125	\$3,272	\$3,203	\$0
0304	\$20,400	\$3,500	\$3,400	\$0
0405	\$21,800	\$3,700	\$3,600	\$0

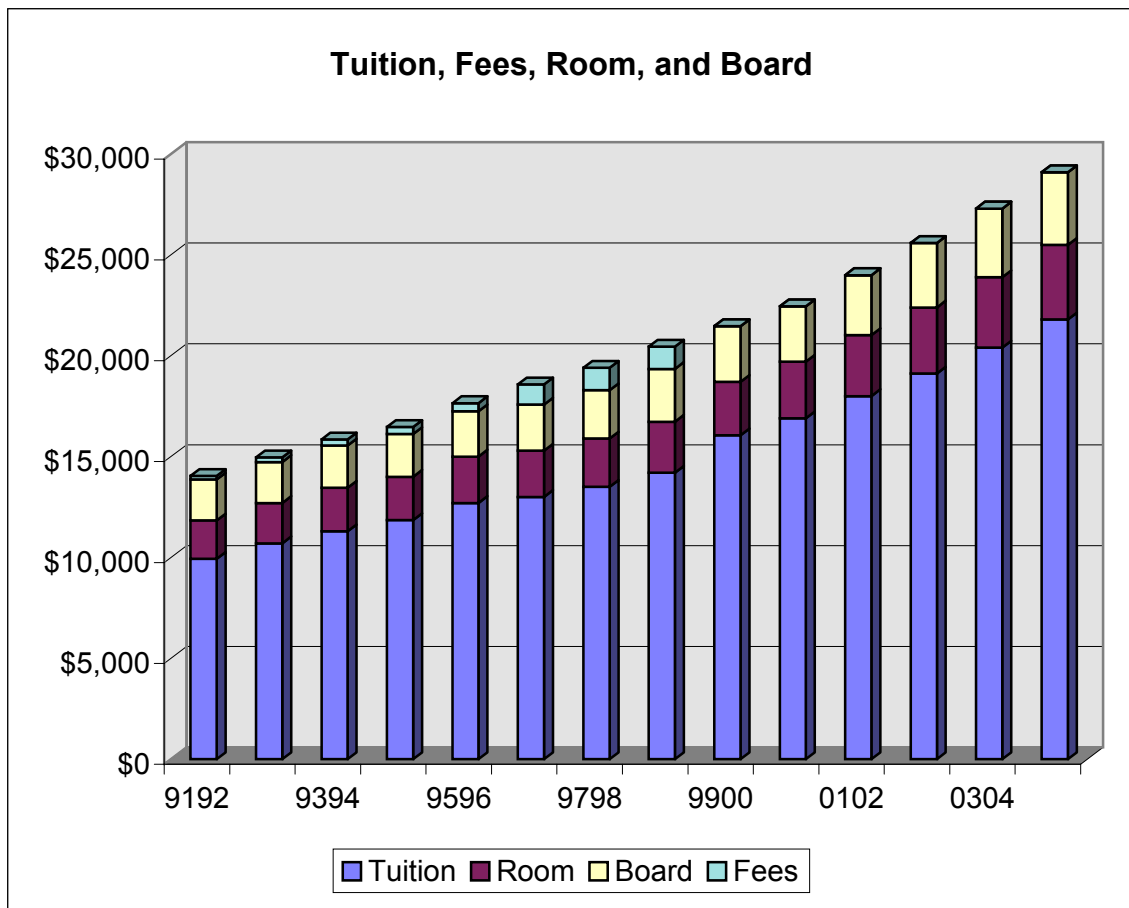

Tuition and Fees

Real Tuition

Year	Real Tuition	% Change	Real Sticker Price	% Change
9192	\$13,323	5.3%	\$18,828	6.0%
9293	\$13,896	4.3%	\$19,423	3.2%
9394	\$14,314	3.0%	\$20,078	3.4%
9495	\$14,602	2.0%	\$20,294	1.1%
9596	\$15,233	4.3%	\$21,171	4.3%
9697	\$15,133	-0.7%	\$21,628	2.2%
9798	\$15,472	2.2%	\$22,233	2.8%
9899	\$16,006	3.5%	\$23,051	3.7%
9900	\$17,609	10.0%	\$23,556	2.2%
0001	\$17,875	1.5%	\$23,745	0.8%
0102	\$18,823	5.3%	\$25,098	5.7%
0203	\$19,493	3.6%	\$26,093	4.0%
0304	\$20,400	4.7%	\$27,300	4.6%

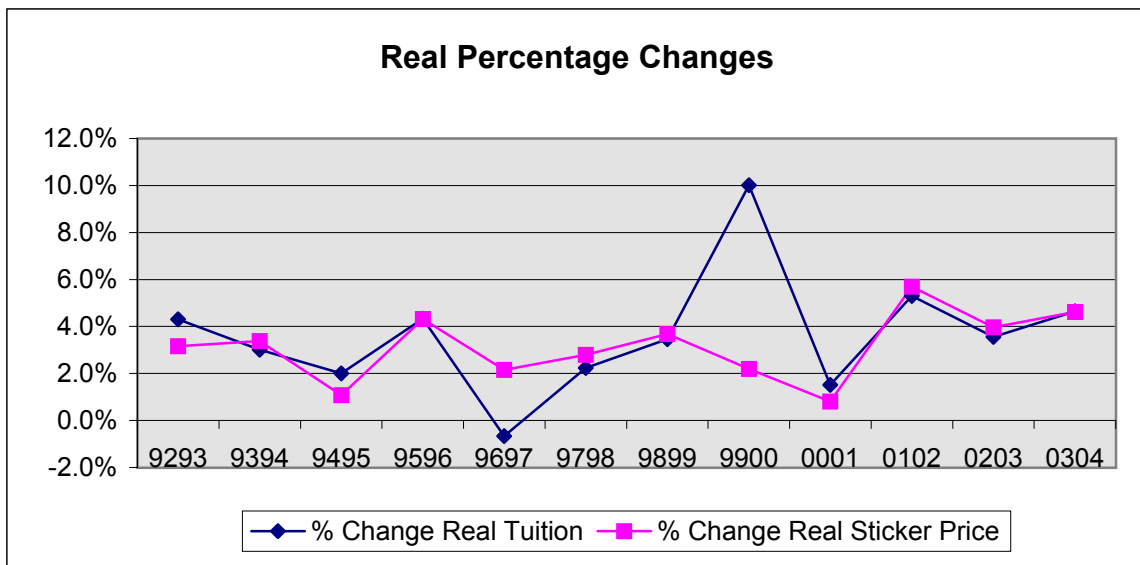
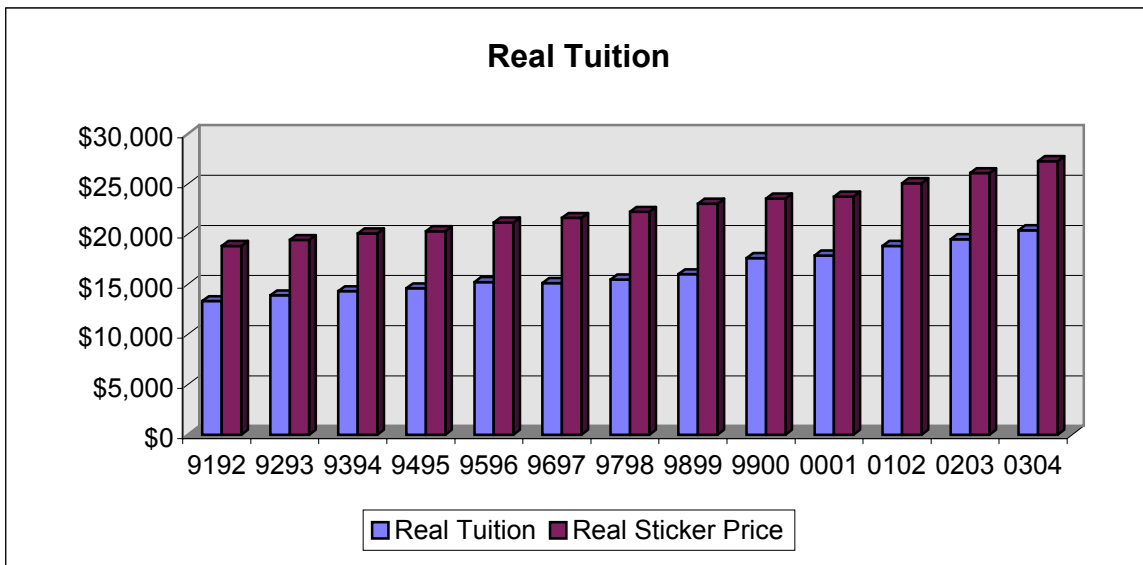

Centre College

Voluntary Support

2004-2005

Voluntary Support: Totals

Year	Total Gifts	Current Operations	Percent of Total	Capital Purposes	Percent of Total
9192	\$4,135,215	\$2,676,202	64.7%	\$1,459,013	35.3%
9293	\$3,283,837	\$2,671,550	81.4%	\$612,287	18.6%
9394	\$4,683,983	\$2,009,020	42.9%	\$2,674,963	57.1%
9495	\$12,252,217	\$2,535,728	20.7%	\$9,716,489	79.3%
9596	\$7,116,677	\$2,667,095	37.5%	\$4,449,582	62.5%
9697	\$9,099,555	\$2,357,004	25.9%	\$6,742,551	74.1%
9798	\$9,784,322	\$3,587,145	36.7%	\$5,632,177	57.6%
9899	\$6,413,587	\$2,156,847	33.6%	\$4,256,740	66.4%
9900	\$5,840,382	\$2,557,727	43.8%	\$3,282,655	56.2%
0001	\$6,115,179	\$2,158,198	35.3%	\$3,956,981	64.7%
0102	\$6,229,683	\$1,739,553	27.9%	\$4,122,503	66.2%
0203	\$12,177,670	\$1,772,260	14.6%	\$9,312,898	76.5%
0304	\$19,845,306	\$1,486,699	7.5%	\$11,808,607	59.5%

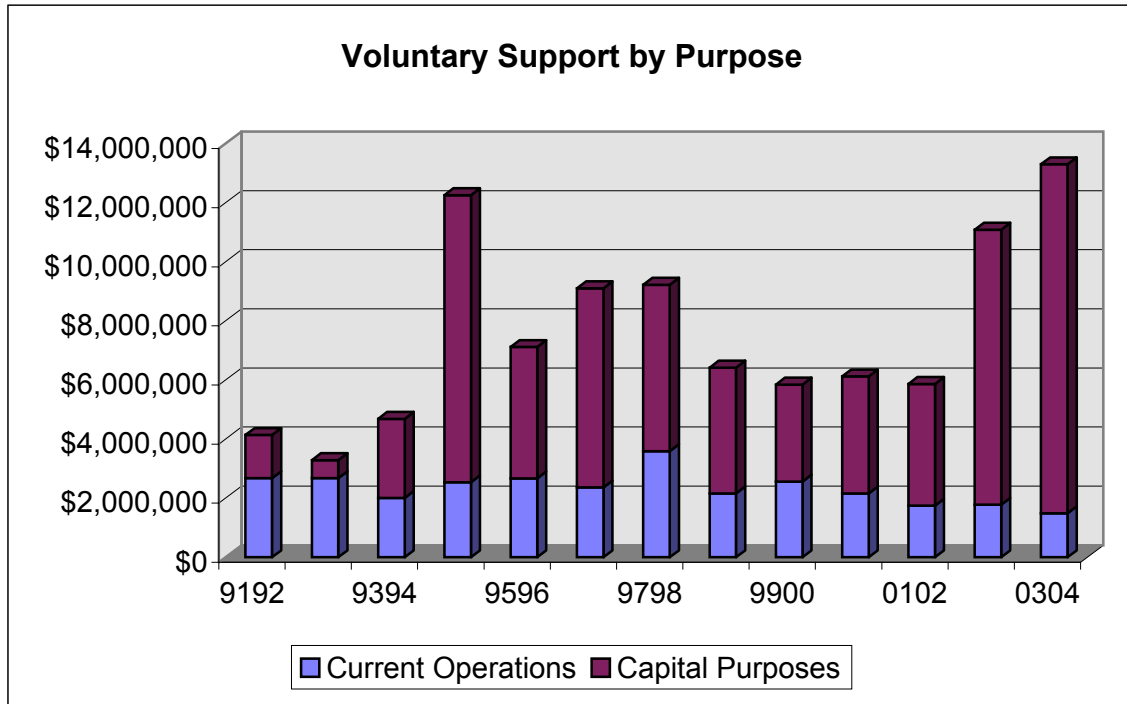

Voluntary Support: Real Totals

Year	Total Gifts	Current Operations	Capital Purposes
9192	\$5,545,560	\$3,588,940	\$1,956,620
9293	\$4,264,843	\$3,469,643	\$795,200
9394	\$5,933,472	\$2,544,942	\$3,388,530
9495	\$15,097,210	\$3,124,530	\$11,972,680
9596	\$8,536,325	\$3,199,132	\$5,337,193
9697	\$10,592,317	\$2,743,665	\$7,848,651
9798	\$11,213,221	\$4,111,010	\$6,454,698
9899	\$7,229,436	\$2,431,212	\$4,798,224
9900	\$6,407,812	\$2,806,227	\$3,601,586
0001	\$6,467,911	\$2,282,686	\$4,185,225
0102	\$6,514,609	\$1,819,115	\$4,311,053
0203	\$12,412,243	\$1,806,398	\$9,492,288
0304	\$19,845,306	\$1,486,699	\$11,808,607

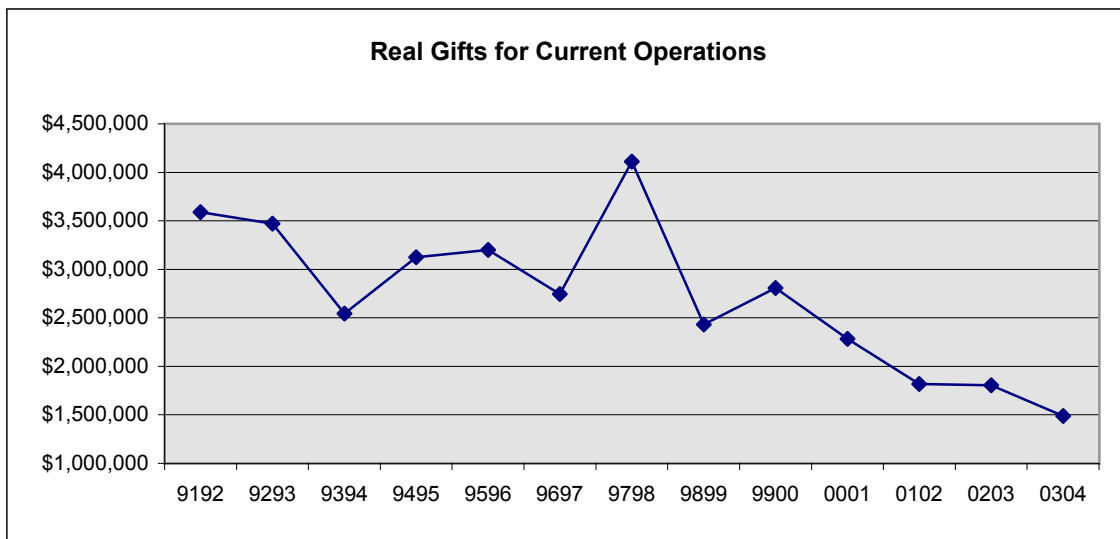
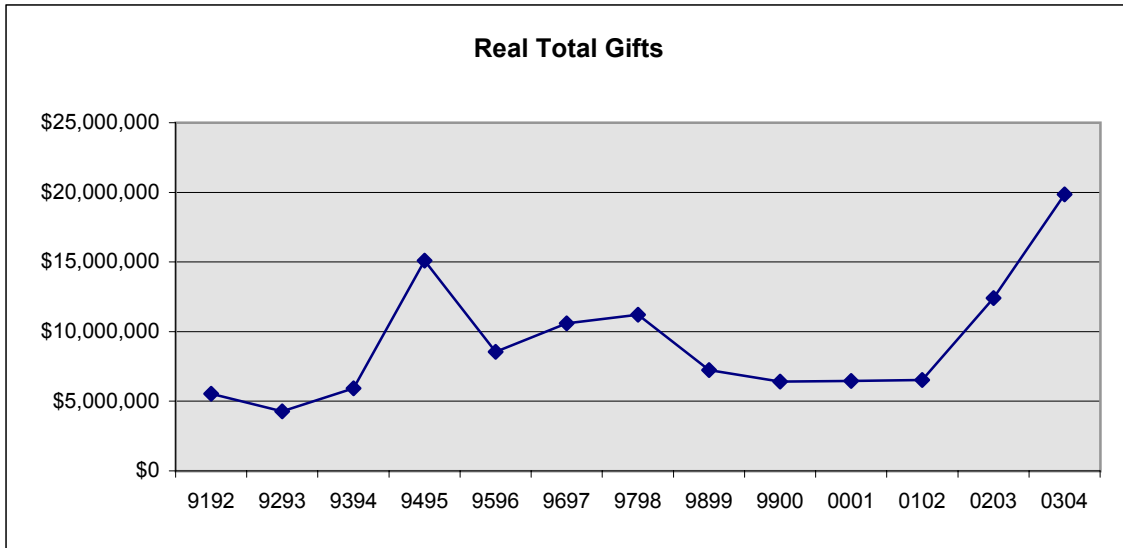

Gift Leverage: Ratio of Gifts to E&G

Year	Total Gifts as % of E&G	Operating Gifts as % of E&G
9192	26.9%	17.4%
9293	19.2%	15.6%
9394	25.2%	10.8%
9495	56.7%	11.7%
9596	31.2%	11.7%
9697	37.3%	9.7%
9798	37.1%	13.6%
9899	22.3%	7.5%
9900	19.3%	8.5%
0001	18.1%	6.4%
0102	19.1%	5.3%
0203	34.5%	5.0%
0304	52.5%	3.9%

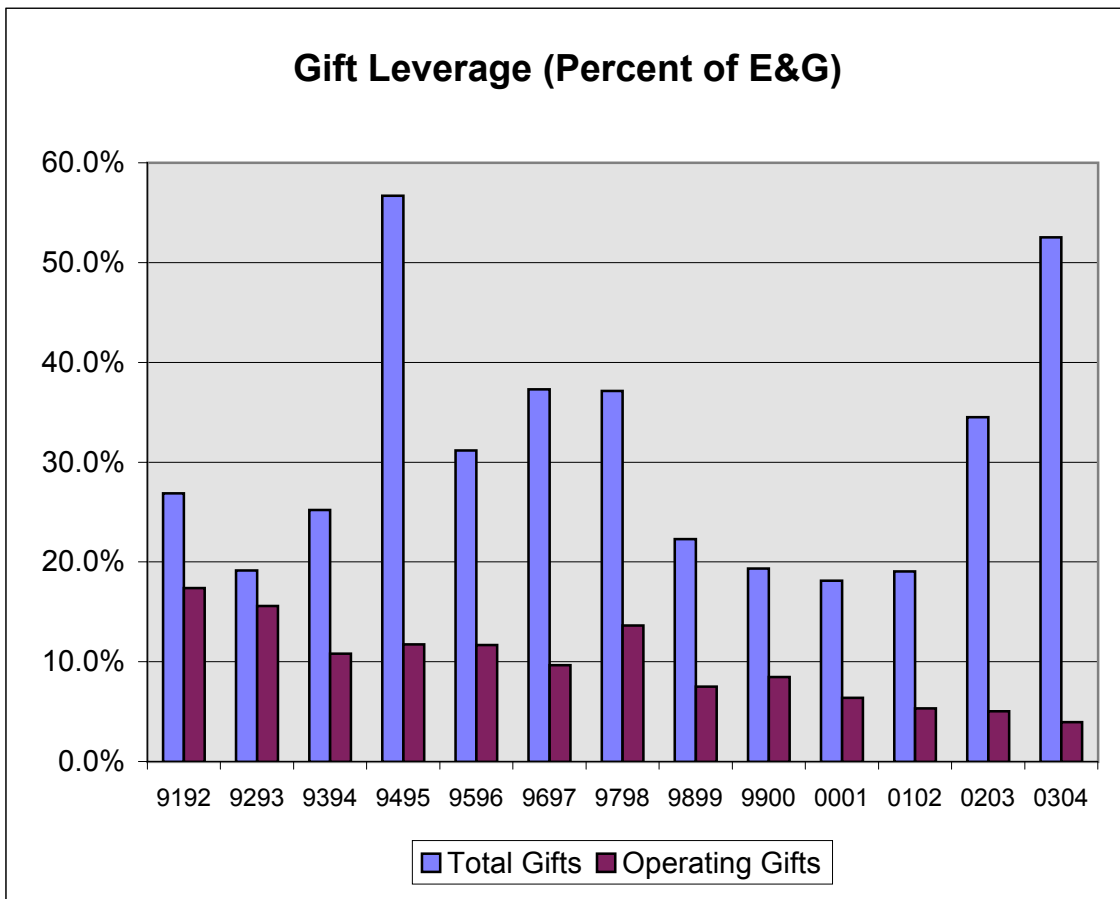

Gift Leverage: Ratio of Gifts to FTE Students

Year	Total Gifts per Student	Operating Gifts per Student
9192	\$4,721	\$3,055
9293	\$3,633	\$2,955
9394	\$4,951	\$2,124
9495	\$12,924	\$2,675
9596	\$7,367	\$2,761
9697	\$9,449	\$2,448
9798	\$9,794	\$3,591
9899	\$6,114	\$2,056
9900	\$5,737	\$2,513
0001	\$5,802	\$2,048
0102	\$5,855	\$1,635
0203	\$11,609	\$1,689
0304	\$18,722	\$1,403

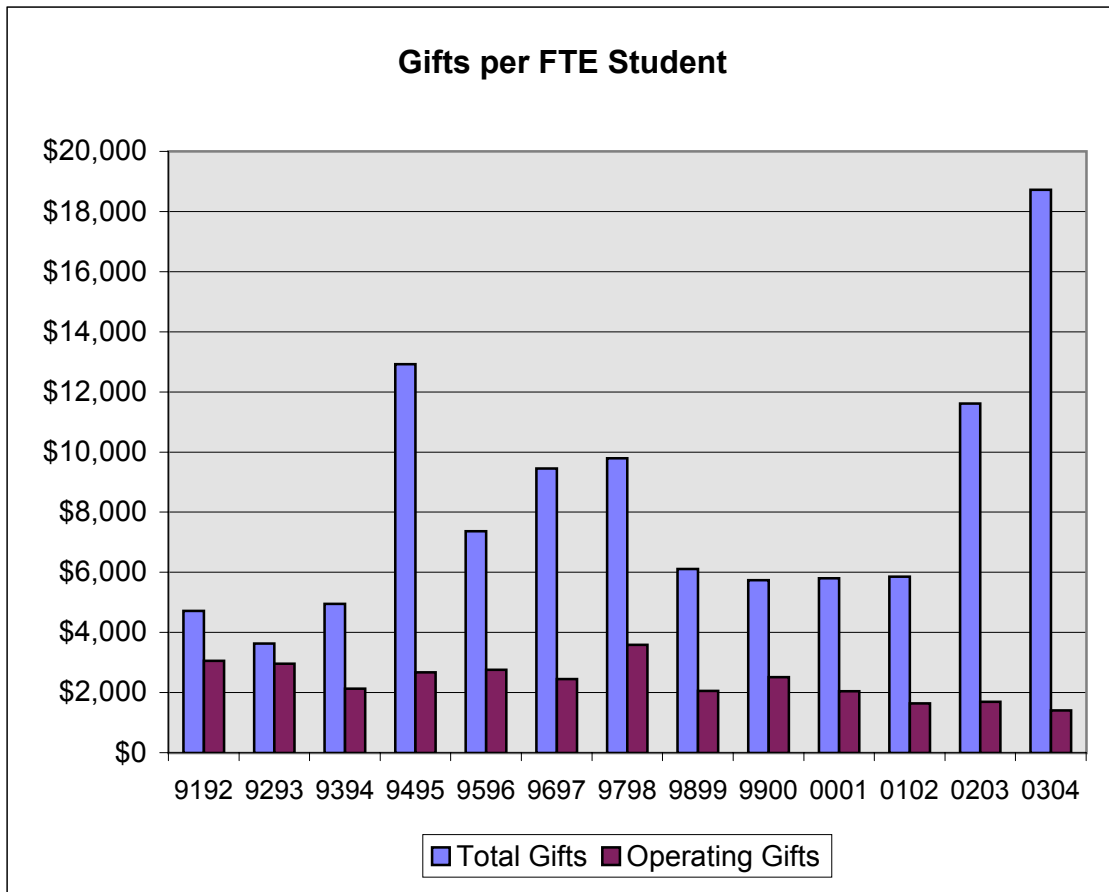

Sources of Support

0304	Total Gifts	Percent of Total
Alumni	\$16,371,379	82.5%
Parents	\$51,409	0.3%
Other Individuals	\$1,084,783	5.5%
Foundations	\$1,703,444	8.6%
Corporations	\$633,380	3.2%
Other	\$911	0.0%
Total	\$19,845,306	100.0%

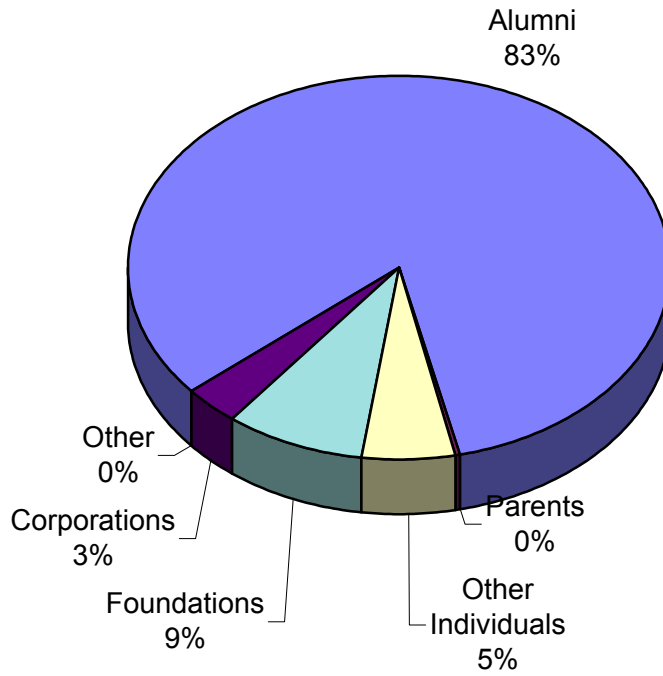

Sources of Support: Historical Data

Year	Alumni	% of Total	Parents	% of Total
9192	\$94,618	2.3%	\$24,843	0.6%
9293	\$1,439,876	43.8%	\$42,796	1.3%
9394	\$1,264,234	27.0%	\$188,048	4.0%
9495	\$8,730,347	71.3%	\$40,311	0.3%
9596	\$3,260,621	45.8%	\$52,143	0.7%
9697	\$3,578,049	39.3%	\$37,843	0.4%
9798	\$5,536,645	56.6%	\$38,797	0.4%
9899	\$4,554,036	71.0%	\$29,714	0.5%
9900	\$2,641,862	45.2%	\$39,845	0.7%
0001	\$3,820,425	62.5%	\$78,642	1.3%
0102	\$3,012,587	48.4%	\$35,577	0.6%
0203	\$9,192,562	75.5%	\$31,292	0.3%
0304	\$16,371,379	82.5%	\$51,409	0.3%
Average		51.6%		0.9%

Year	Other Individuals	% of Total	Foundations	% of Total
9192	\$616,990	14.9%	\$1,610,850	39.0%
9293	\$546,142	16.6%	\$733,076	22.3%
9394	\$760,956	16.2%	\$1,151,870	24.6%
9495	\$650,380	5.3%	\$1,850,894	15.1%
9596	\$1,365,971	19.2%	\$1,406,025	19.8%
9697	\$2,242,384	24.6%	\$2,059,643	22.6%
9798	\$2,577,033	26.3%	\$1,006,087	10.3%
9899	\$622,688	9.7%	\$785,660	12.2%
9900	\$2,266,692	38.8%	\$538,129	9.2%
0001	\$517,896	8.5%	\$1,423,003	23.3%
0102	\$1,381,396	22.2%	\$1,547,849	24.8%
0203	\$700,418	5.8%	\$2,039,639	16.7%
0304	\$1,084,783	5.5%	\$1,703,444	8.6%
Average		16.4%		19.1%

Year	Corporations	% of Total	Other	% of Total
9192	\$449,659	10.9%	\$1,338,255	32.4%
9293	\$444,617	13.5%	\$77,330	2.4%
9394	\$1,250,508	26.7%	\$68,367	1.5%
9495	\$935,780	7.6%	\$44,505	0.4%
9596	\$971,213	13.6%	\$60,704	0.9%
9697	\$1,134,220	12.5%	\$47,416	0.5%
9798	\$621,086	6.3%	\$4,674	0.0%
9899	\$419,425	6.5%	\$2,064	0.0%
9900	\$341,299	5.8%	\$12,555	0.2%
0001	\$273,974	4.5%	\$1,239	0.0%
0102	\$246,524	4.0%	\$5,750	0.1%
0203	\$213,234	1.8%	\$525	0.0%
0304	\$633,380	3.2%	\$911	0.0%
Average		9.0%		2.9%

Sources of Support: Charts

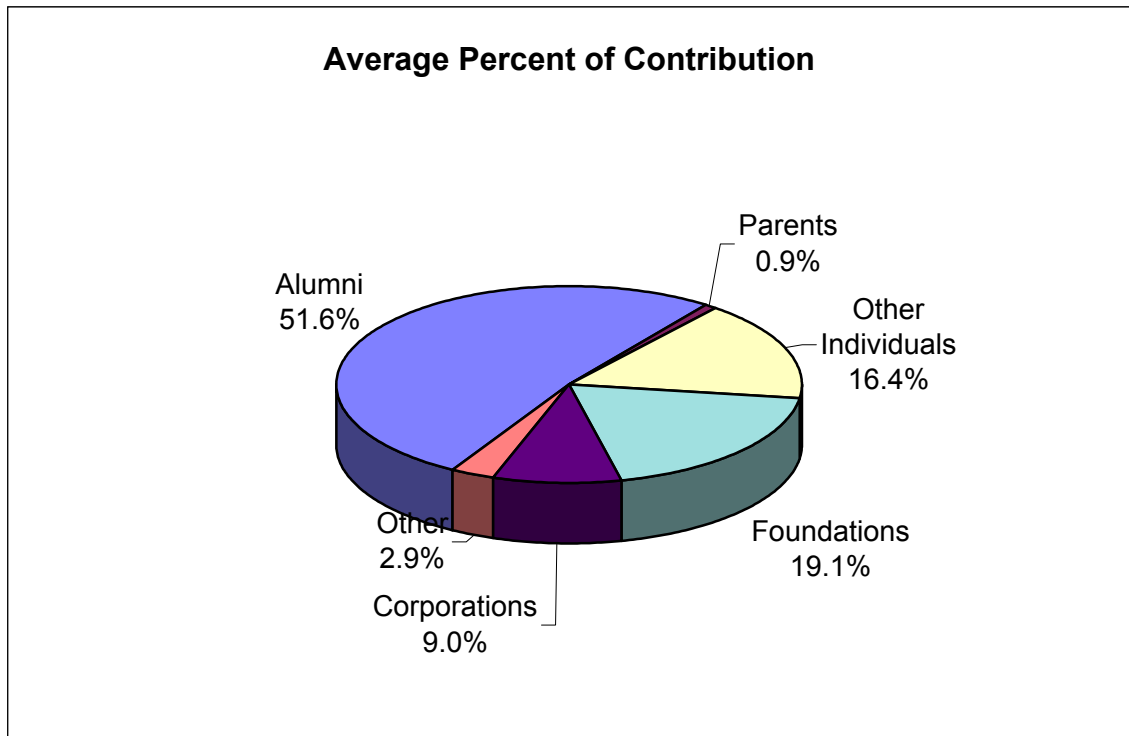
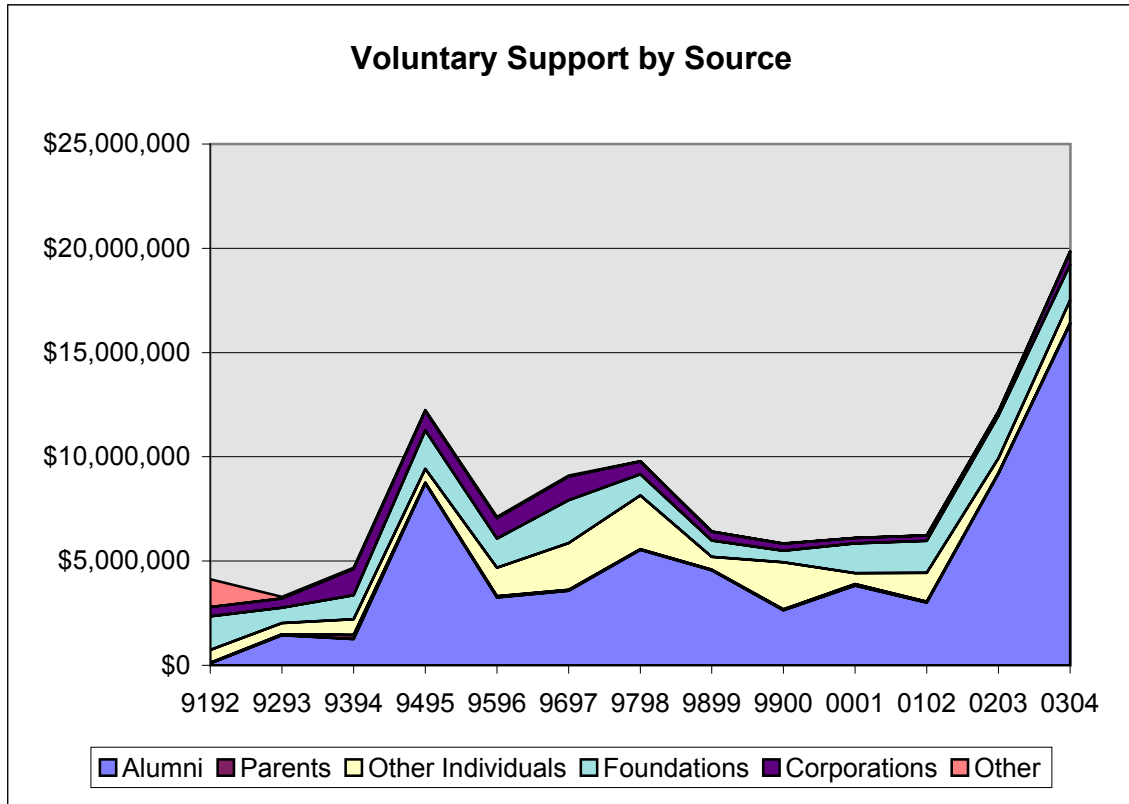

Restricted Contributions

Year	Total Gifts	Total Restricted	Percent Restricted
9192	\$4,135,215	\$3,568,328	86.3%
9293	\$3,283,837	\$2,589,744	78.9%
9394	\$4,683,983	\$4,314,824	92.1%
9495	\$12,252,217	\$11,812,175	96.4%
9596	\$7,116,677	\$6,591,966	92.6%
9697	\$9,099,555	\$8,529,283	93.7%
9798	\$9,784,322	\$9,314,846	95.2%
9899	\$6,413,587	\$5,803,629	90.5%
9900	\$5,840,382	\$5,758,931	98.6%
0001	\$6,115,179	\$5,935,186	97.1%
0102	\$6,229,683	\$5,751,738	92.3%
0203	\$12,177,670	\$11,013,392	90.4%
0304	\$19,845,306	\$13,133,748	66.2%

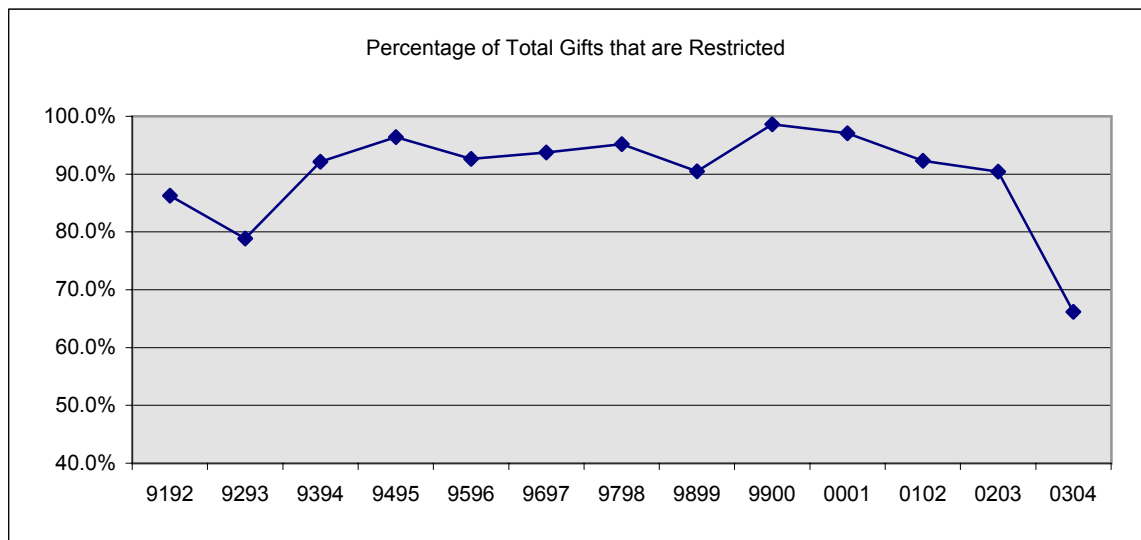
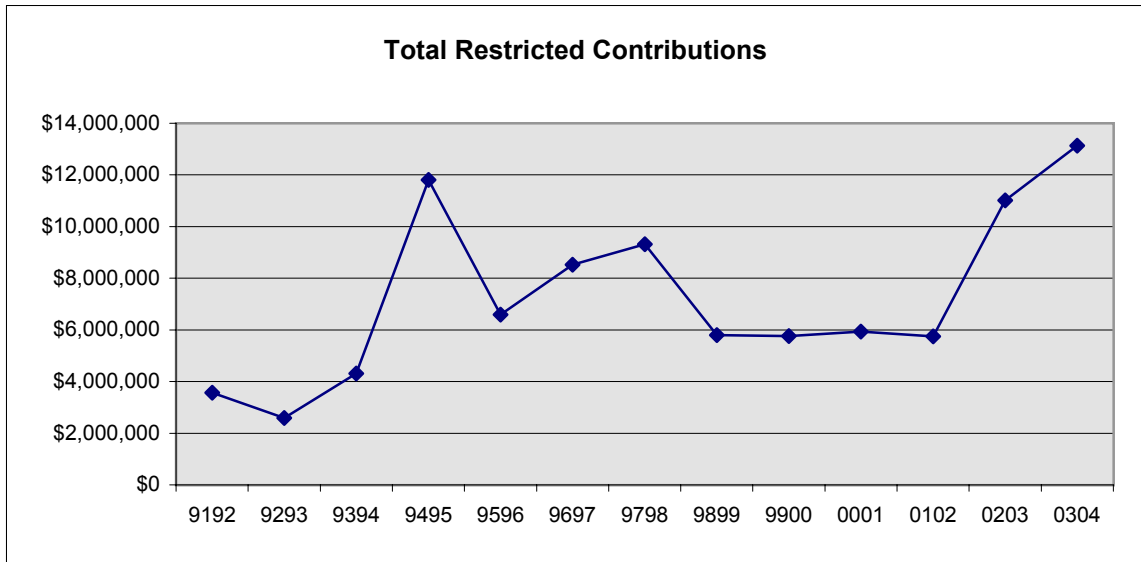

Restricted Gifts by Purpose

0304	Gifts*	Percent of Total
Academic Divisions	\$154,959	1.2%
Faculty and Staff Compensation	\$3,931,192	29.9%
Library	\$34,040	0.3%
Operation of Physical Plant	\$6,930	0.1%
Property	\$1,827,534	13.9%
Student Financial Aid	\$6,628,260	50.5%
Other	\$550,833	4.2%
Total	\$13,133,748	100.0%

* Includes gifts for current operations and capital purposes.

Restricted Gifts by Purpose

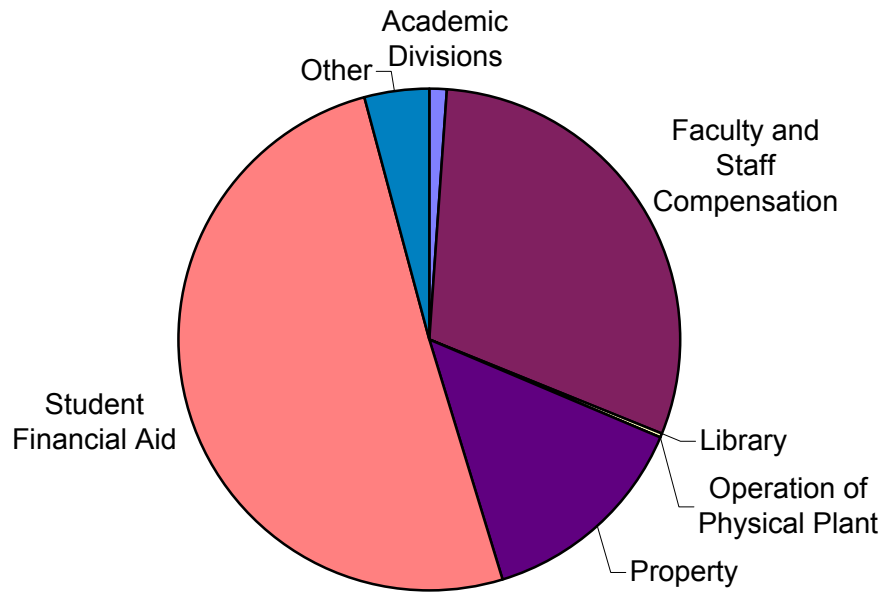

Support

Restricted Gifts by Purpose: Historical Data

Year	Acad. Divisions	Faculty & Staff	Library	Financial Aid
9192	\$62	\$250,000	\$15,111	\$1,243,402
9293	\$100	\$0	\$16,896	\$999,374
9394	\$100	\$393,875	\$28,268	\$2,041,715
9495	\$37,000	\$4,022,601	\$18,572	\$6,224,202
9596	\$62,894	\$758,593	\$241,569	\$3,348,103
9697	\$261,540	\$907,599	\$188,345	\$2,289,636
9798	\$10,350	\$1,386,639	\$27,730	\$3,295,377
9899	\$18,300	\$1,935,762	\$25,877	\$2,865,296
9900	\$9,760	\$1,746,892	\$32,274	\$1,439,851
0001	\$4,200	\$1,839,194	\$36,034	\$2,459,905
0102	\$201,100	\$1,189,700	\$22,885	\$2,107,363
0203	\$1,100	\$3,074,916	\$27,093	\$5,651,954
0304	\$154,959	\$3,931,192	\$34,040	\$6,628,260

Year	Plant	Property	Other	Total
9192	\$7,043	\$0	\$2,052,710	\$3,568,328
9293	\$107,077	\$0	\$1,466,297	\$2,589,744
9394	\$113,914	\$0	\$1,736,952	\$4,314,824
9495	\$25,443	\$0	\$1,484,357	\$11,812,175
9596	\$219,661	\$612,355	\$1,348,791	\$6,591,966
9697	\$2,391,797	\$1,421,656	\$1,068,710	\$8,529,283
9798	\$3,608,223	\$393,030	\$593,497	\$9,314,846
9899	\$197,916	\$293,438	\$467,040	\$5,803,629
9900	\$922,155	\$39,000	\$1,568,999	\$5,758,931
0001	\$28,039	\$925,619	\$642,195	\$5,935,186
0102	\$31,176	\$1,258,500	\$941,014	\$5,751,738
0203	\$7,248	\$1,539,155	\$711,926	\$11,013,392
0304	\$6,930	\$1,827,534	\$550,833	\$13,133,748

Restricted Gifts by Purpose: Charts

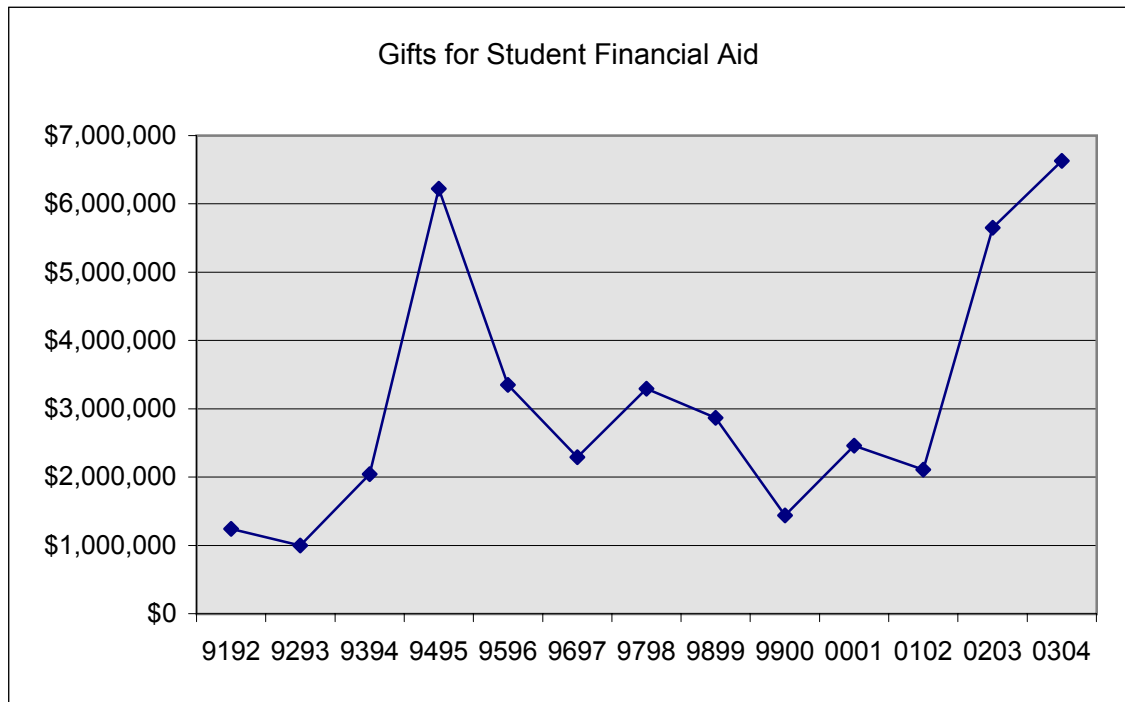
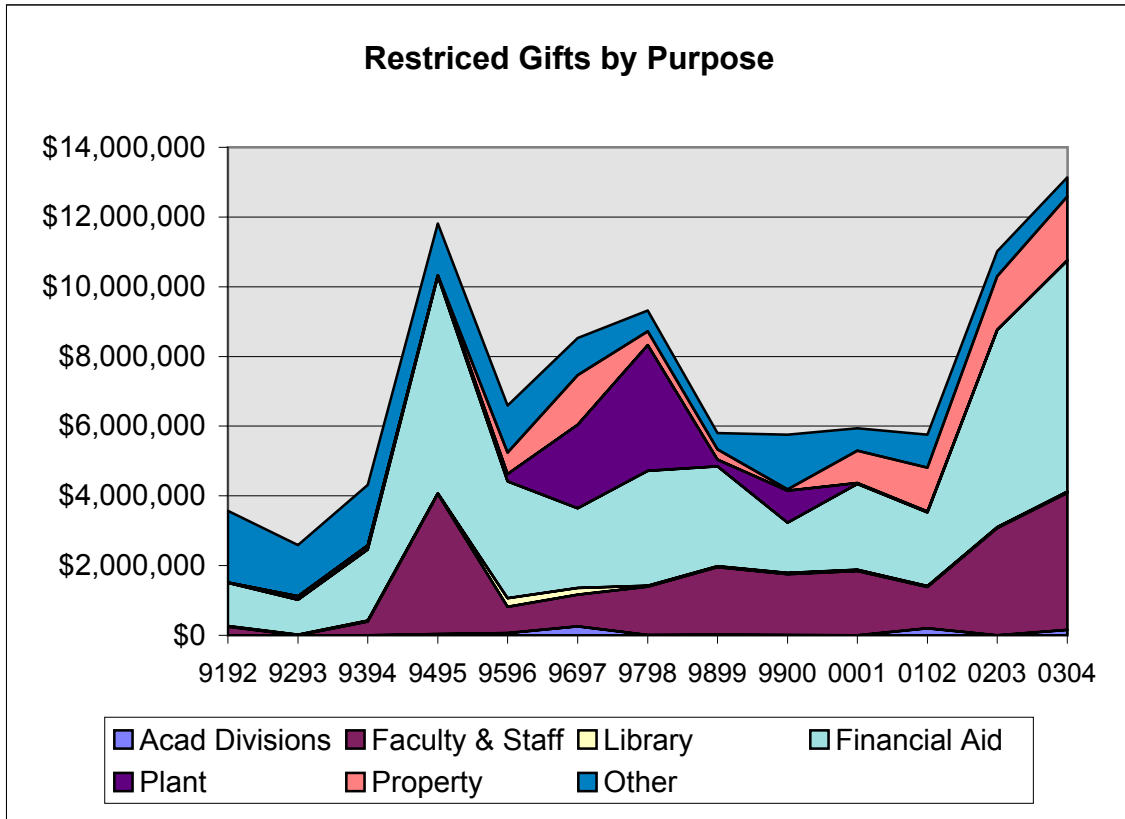

Contributions by Governing Board

Year	Number	Amount	Percent of Total
9192	37	\$186,756	4.5%
9293	39	\$150,352	4.6%
9394	44	\$507,438	10.8%
9495	38	\$240,025	2.0%
9596	39	\$1,055,037	14.8%
9697	37	\$771,668	8.5%
9798	40	\$1,191,448	12.2%
9899	48	\$1,824,597	28.4%
9900	49	\$2,867,412	49.1%
0001	42	\$1,152,925	18.9%
0102	43	\$2,183,907	35.1%
0203	43	\$6,991,177	57.4%
0304	41	\$9,133,786	46.0%

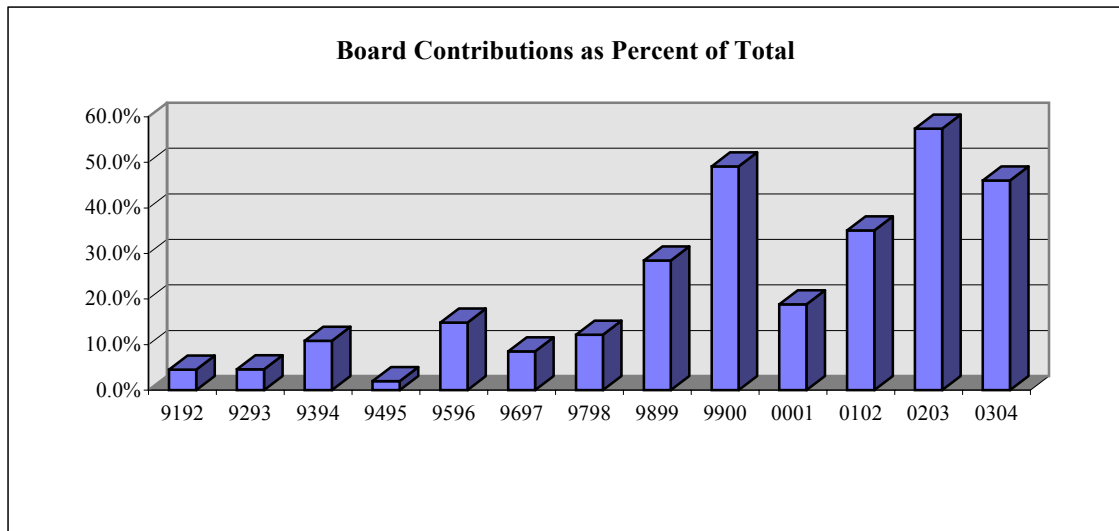
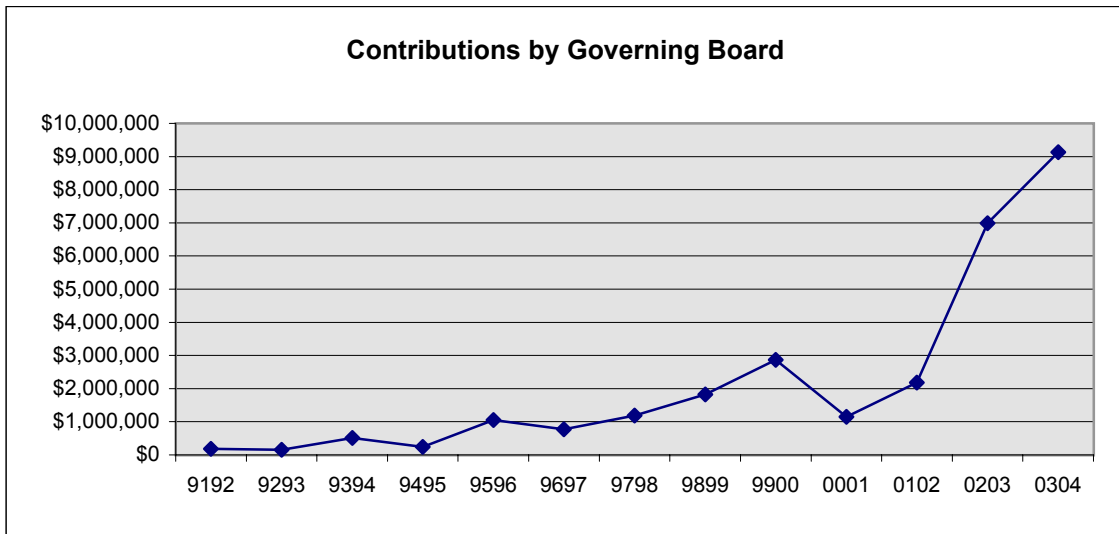

Alumni Giving for All Purposes

Year	Total Alumni	Solicited	Donors
9192	9,179	8,238	5,821
9293	9,565	8,090	5,665
9394	9,565	8,439	5,196
9495	9,625	8,454	5,285
9596	9,880	8,588	5,332
9697	9,440	8,839	5,612
9798	9,535	9,018	5,785
9899	9,767	8,395	5,474
9900	10,031	7,876	5,324
0001	10,352	8,159	5,414
0102	10,652	8,462	5,153
0203	10,724	8,717	5,277
0304	11,850	9,210	5,833

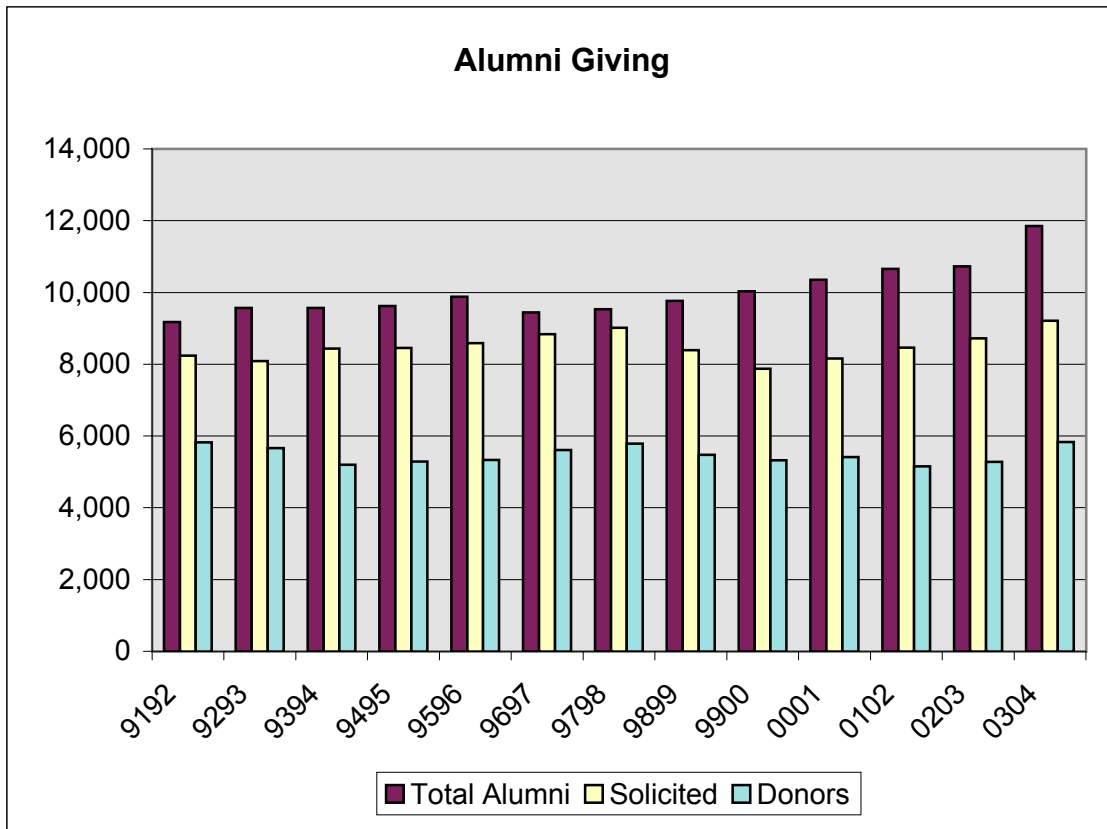

Alumni Giving: Percentages

Year	Donors as a Percent of	
	Total Alumni	Solicited
9192	63.4%	70.7%
9293	59.2%	70.0%
9394	54.3%	61.6%
9495	54.9%	62.5%
9596	54.0%	62.1%
9697	59.4%	63.5%
9798	60.7%	64.1%
9899	56.0%	65.2%
9900	53.1%	67.6%
0001	52.3%	66.4%
0102	48.4%	60.9%
0203	49.2%	60.5%
0304	49.2%	63.3%

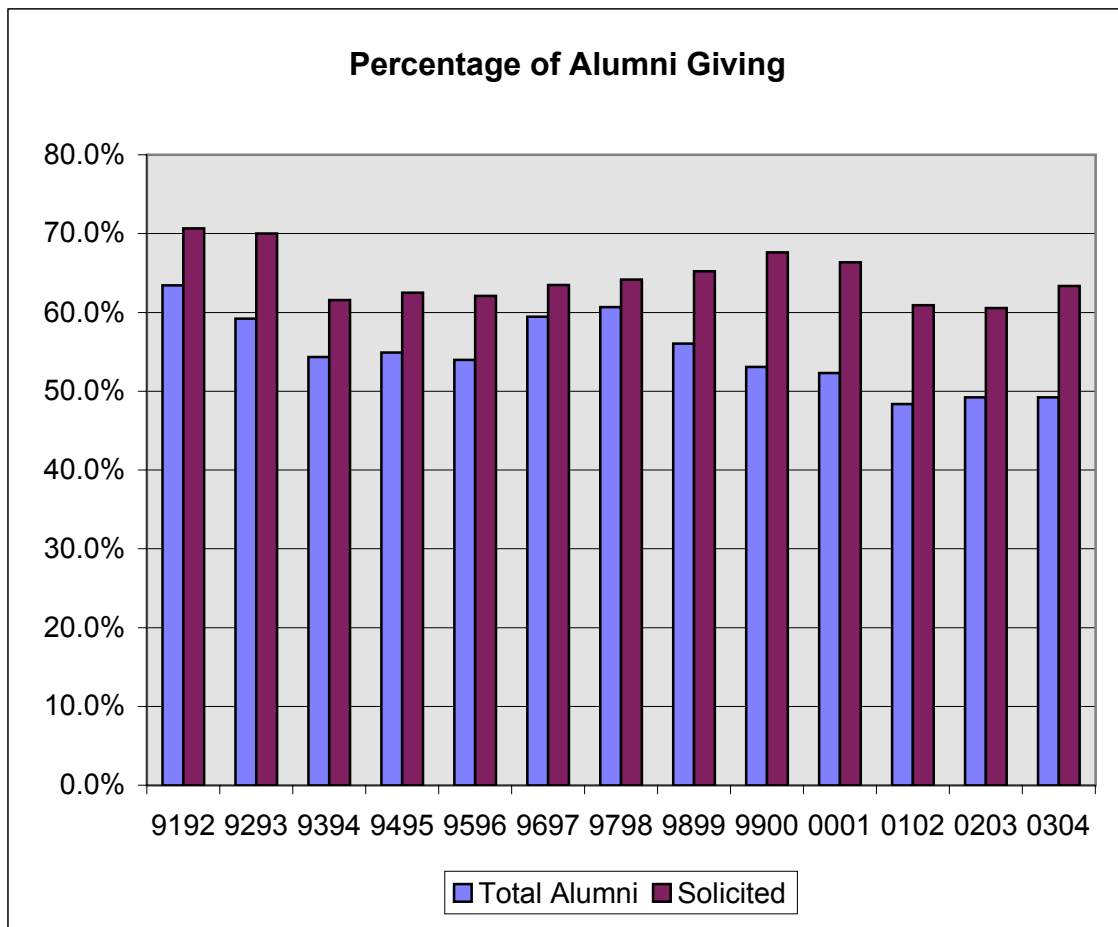

Centre College

Faculty and Staff

2004-2005

Full-time Faculty by Gender

Year	Total	Men	Women	% Women
9293	75	54	21	28.0%
9394	73	54	19	26.0%
9495	79	54	25	31.6%
9596	86	61	25	29.1%
9697	85	59	26	30.6%
9798	85	59	26	30.6%
9899	89	62	27	30.3%
9900	89	63	26	29.2%
0001	86	61	25	29.1%
0102	90	64	26	28.9%
0203	89	60	29	32.6%
0304	90	60	30	33.3%
0405	93	60	33	35.5%

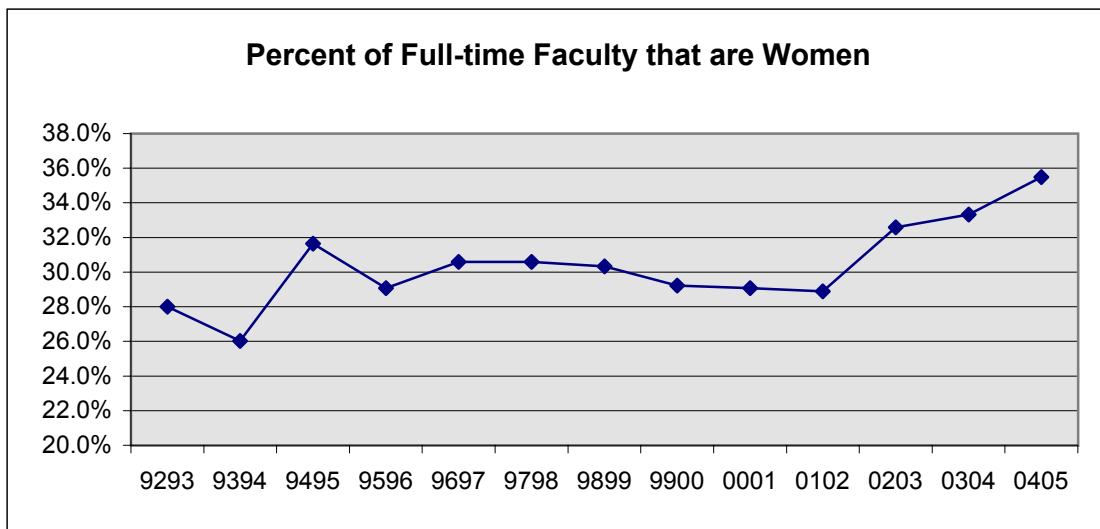
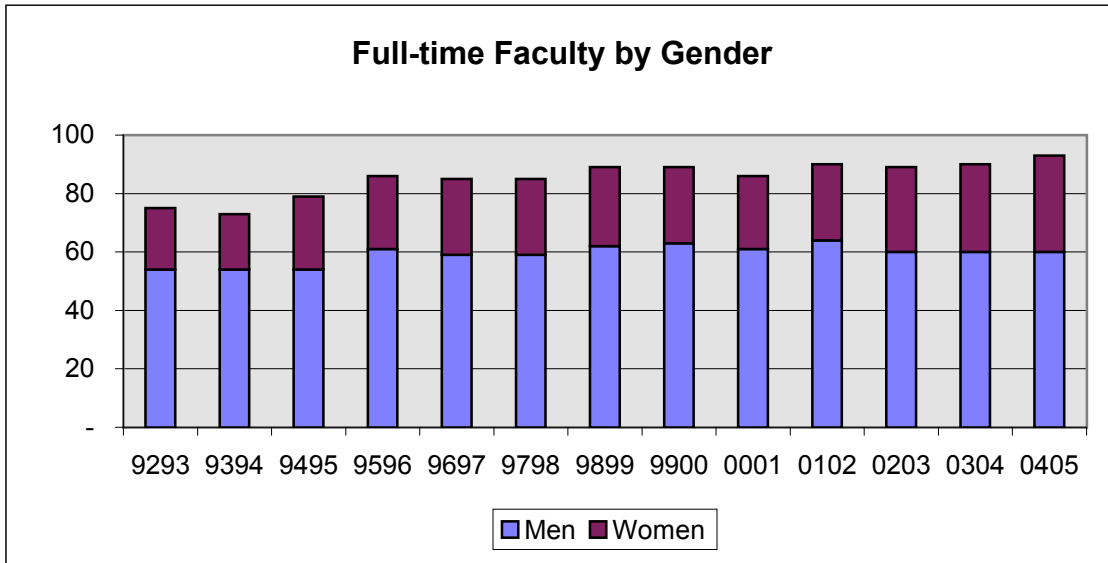

Full-time Faculty by Rank

Year	Professor	% Professor	Associate	% Associate
9293	27	36.0%	24	32.0%
9394	27	37.0%	21	28.8%
9495	29	36.7%	23	29.1%
9596	30	34.9%	24	27.9%
9697	29	34.1%	23	27.1%
9798	33	38.8%	25	29.4%
9899	33	37.1%	27	30.3%
9900	30	33.7%	31	34.8%
0001	34	39.5%	29	33.7%
0102	36	40.0%	26	28.9%
0203	35	39.3%	25	28.1%
0304	36	40.0%	28	31.1%
0405	37	39.8%	27	29.0%

Year	Assistant	% Assistant	Instructor	% Instructor
9293	18	24.0%	6	8.0%
9394	21	28.8%	4	5.5%
9495	25	31.6%	2	2.5%
9596	28	32.6%	4	4.7%
9697	30	35.3%	3	3.5%
9798	27	31.8%	-	0.0%
9899	26	29.2%	3	3.4%
9900	27	30.3%	1	1.1%
0001	23	26.7%	-	0.0%
0102	28	31.1%	-	0.0%
0203	28	31.5%	1	1.1%
0304	25	27.8%	1	1.1%
0405	27	29.0%	2	2.2%

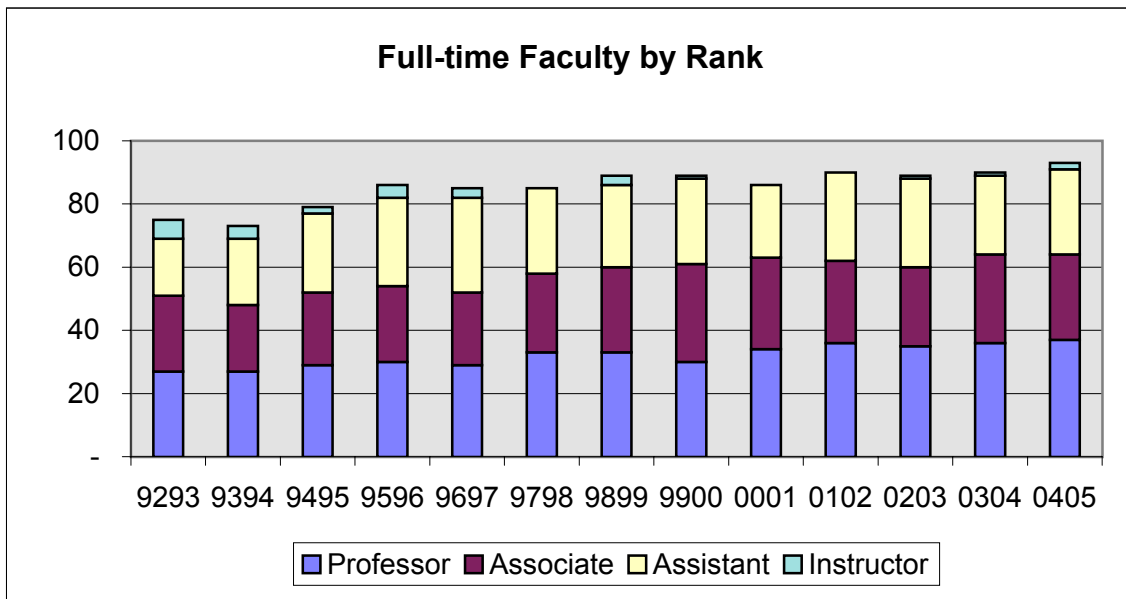

Tenured Faculty

Year	Total Faculty	Tenured Faculty	% Tenured	Not Tenured
9293	75	42	56.0%	33
9394	73	40	54.8%	33
9495	79	50	63.3%	29
9596	86	47	54.7%	39
9697	85	47	55.3%	38
9798	85	54	63.5%	31
9899	89	57	64.0%	32
9900	89	58	65.2%	31
0001	86	59	68.6%	27
0102	90	56	62.2%	34
0203	89	57	64.0%	32
0304	90	61	67.8%	29
0405	93	63	67.7%	30

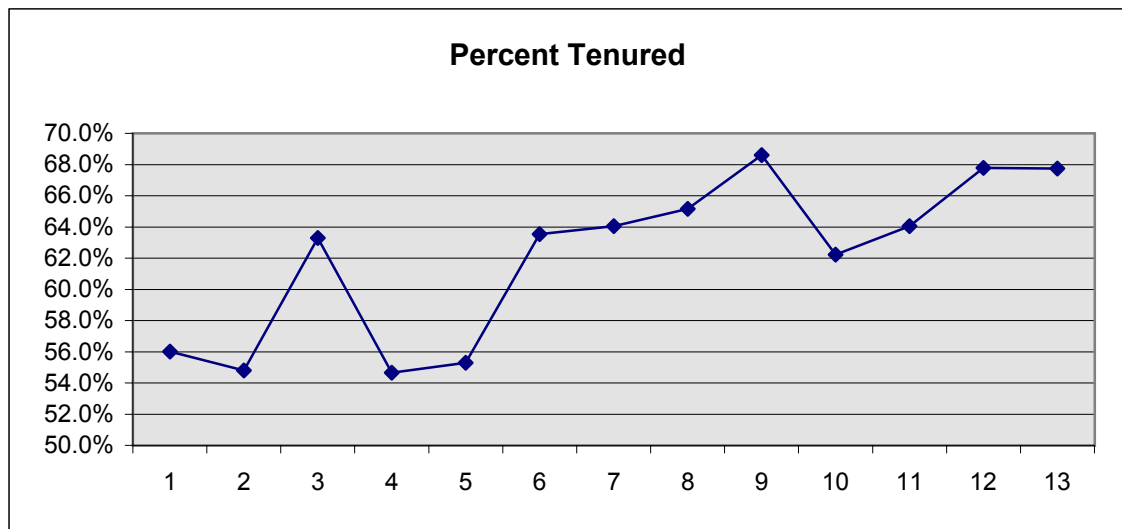
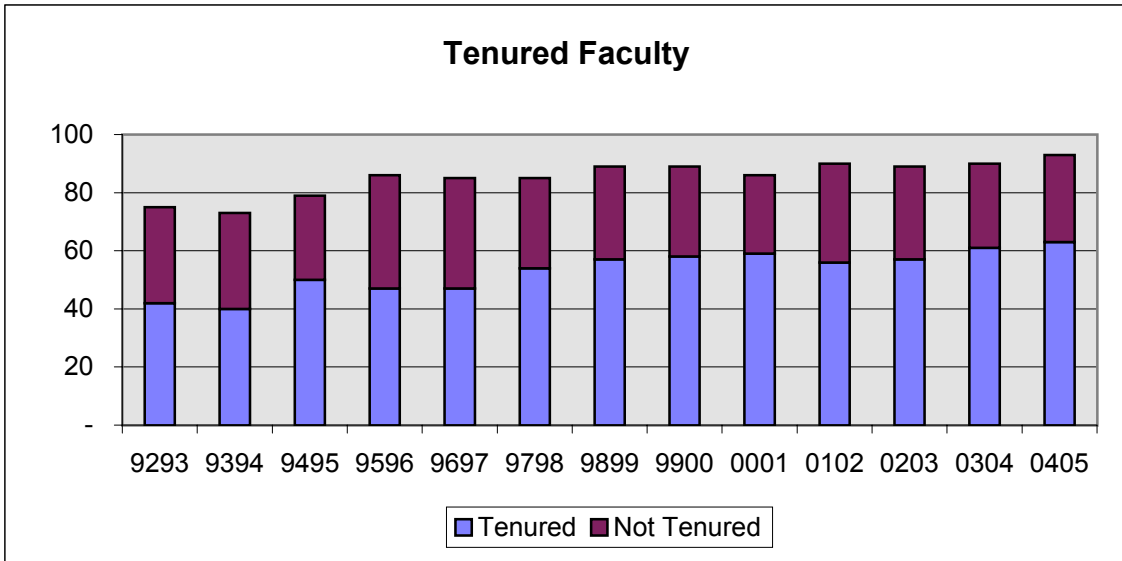

Tenure Track Appointments

Year	# Assistants and Instructors	Tenure Track	% Tenure Track
9293	24	18	75.0%
9394	25	19	76.0%
9495	27	20	74.1%
9596	32	19	59.4%
9697	33	22	66.7%
9798	27	16	59.3%
9899	29	16	55.2%
9900	28	16	57.1%
0001	23	15	65.2%
0102	28	16	57.1%
0203	29	16	55.2%
0304	26	17	65.4%
0405	29	16	55.2%

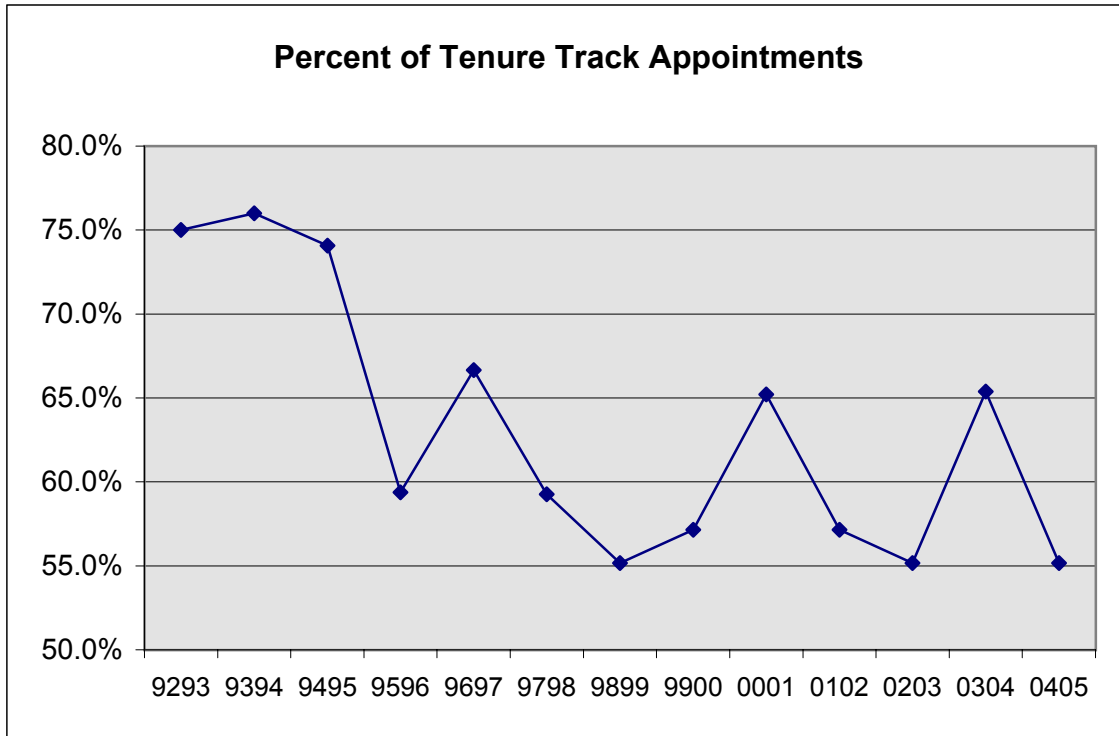

Average Salaries for Full-time Faculty

Year	Average	Percentage Change	Real Average	Percentage Change
9293	\$41,775		\$54,254	
9394	\$43,120	3.2%	\$54,623	0.7%
9495	\$44,704	3.7%	\$55,085	0.8%
9596	\$44,777	0.2%	\$53,709	-2.5%
9697	\$46,610	4.1%	\$54,256	1.0%
9798	\$48,278	3.6%	\$55,328	2.0%
9899	\$49,853	3.3%	\$56,195	1.6%
9900	\$51,164	2.6%	\$56,135	-0.1%
0001	\$55,264	8.0%	\$58,452	4.1%
0102	\$55,260	0.0%	\$57,788	-1.1%
0203	\$58,602	6.0%	\$59,731	3.4%
0304	\$59,153	0.9%	\$59,153	-1.0%
0405	\$60,821	2.8%		

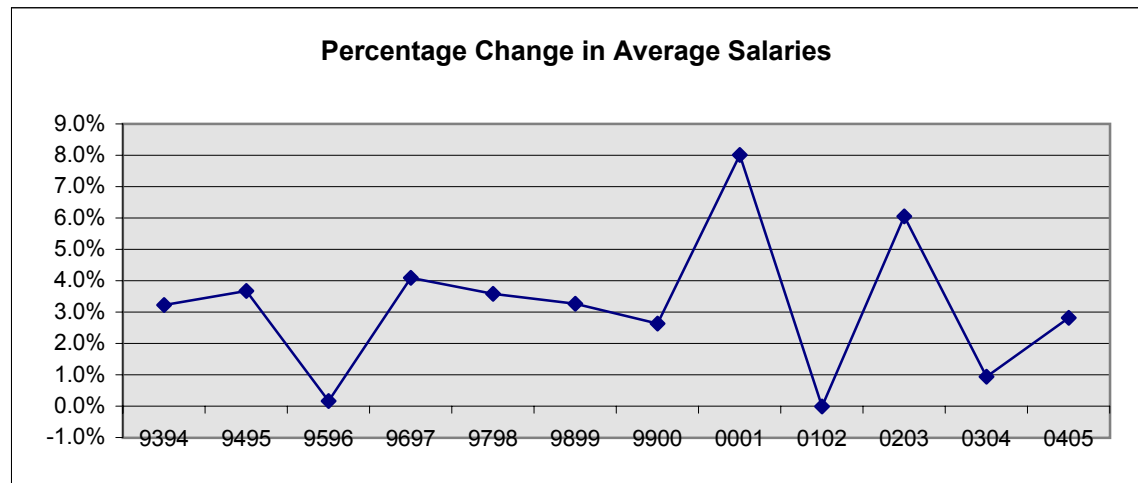
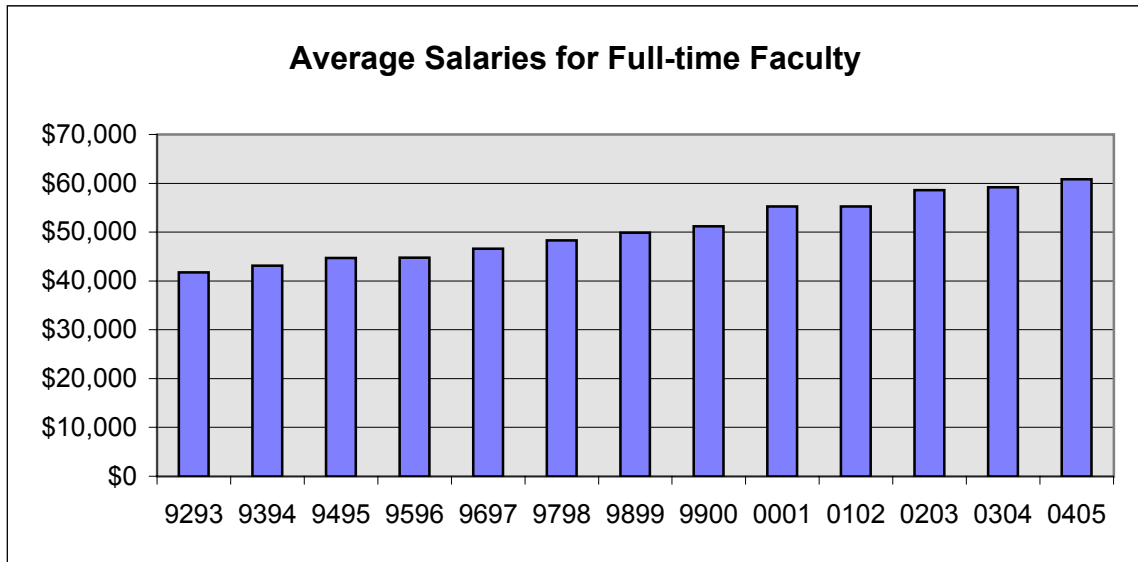

Average Salaries by Rank

Year	Professor	Associate	Assistant	Instructor
9293	\$50,709	\$40,173	\$34,280	\$30,459
9394	\$52,075	\$41,807	\$35,076	\$31,808
9495	\$54,180	\$43,002	\$36,284	\$32,135
9596	\$54,061	\$44,045	\$37,007	\$33,925
9697	\$57,744	\$45,415	\$38,017	\$34,073
9798	\$59,117	\$44,122	\$38,877	\$0
9899	\$61,452	\$47,387	\$39,388	\$35,167
9900	\$64,612	\$48,544	\$39,730	\$37,670
0001	\$66,462	\$52,441	\$42,270	\$0
0102	\$69,179	\$48,033	\$44,077	\$0
0203	\$70,102	\$57,408	\$45,958	\$40,000
0304	\$69,908	\$57,201	\$46,540	\$42,000
0405	\$72,312	\$58,856	\$48,369	\$42,840

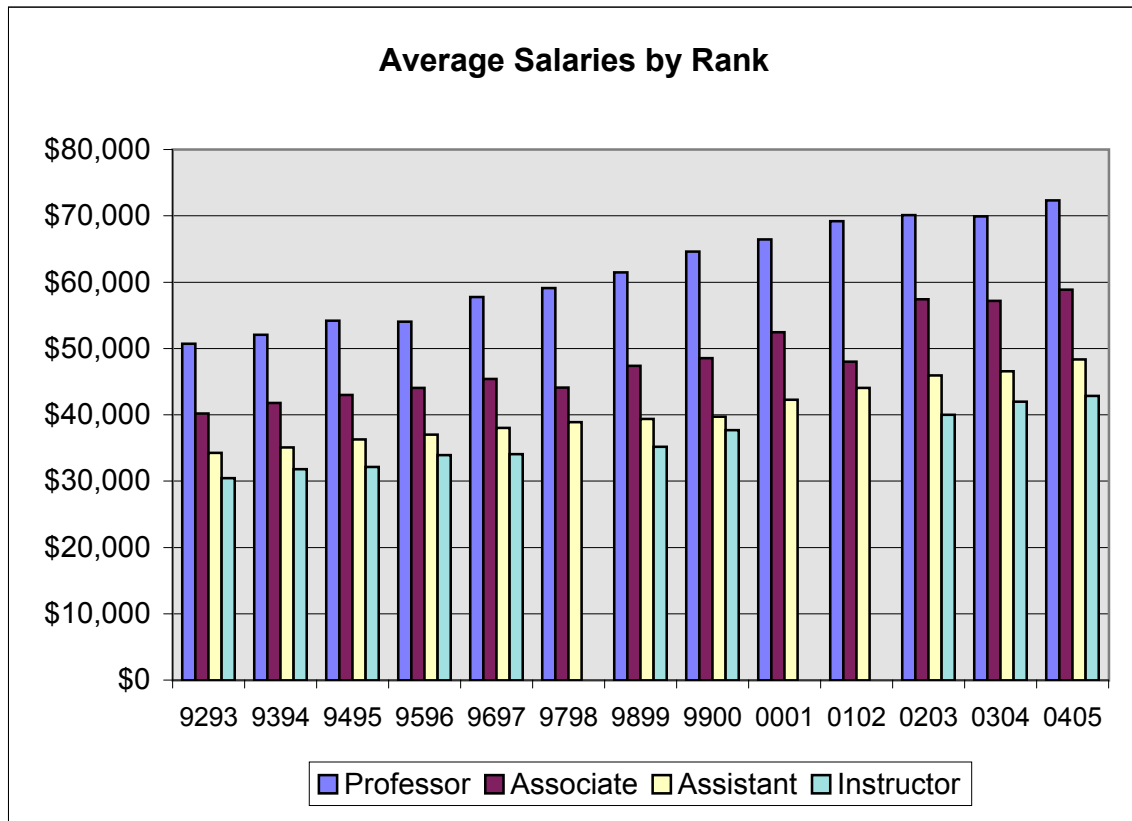

Average Benefits and Compensation for Full-time Faculty

Year	Average Benefits	Percent of Salary	Average Compensation	Percentage Change
9293	\$9,838	23.6%	\$51,613	3.9%
9394	\$10,121	23.5%	\$53,242	3.2%
9495	\$10,593	23.7%	\$55,297	3.9%
9596	\$10,542	23.5%	\$55,319	0.0%
9697	\$11,245	24.1%	\$57,855	4.6%
9798	\$11,144	23.1%	\$59,422	2.7%
9899	\$11,794	23.7%	\$61,647	3.7%
9900	\$11,849	23.2%	\$63,013	2.2%
0001	\$13,171	23.8%	\$68,435	8.6%
0102	\$13,895	25.1%	\$69,155	1.1%
0203	\$15,043	25.7%	\$73,645	6.5%
0304	\$14,941	25.3%	\$74,095	0.6%
0405	\$15,439	25.4%	\$76,259	2.9%

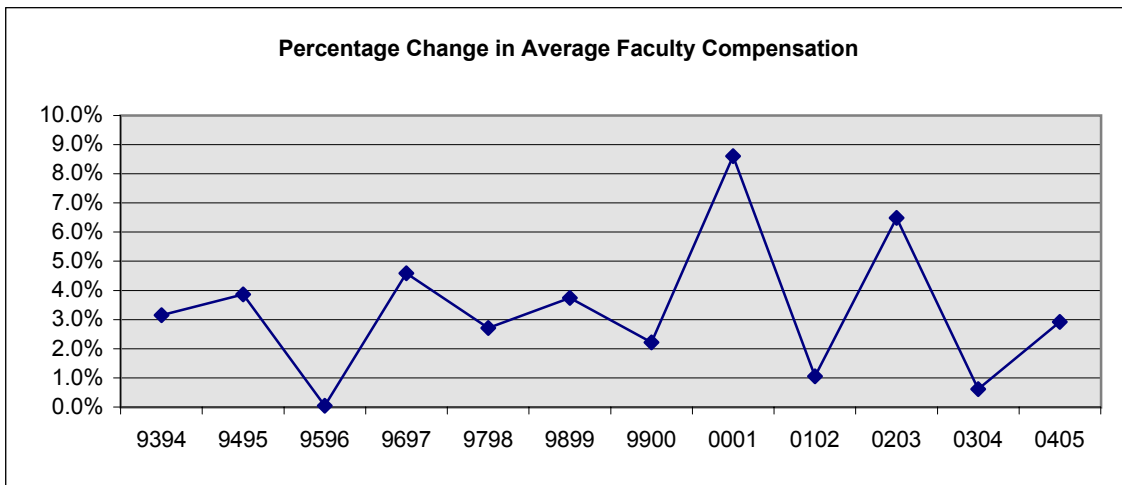
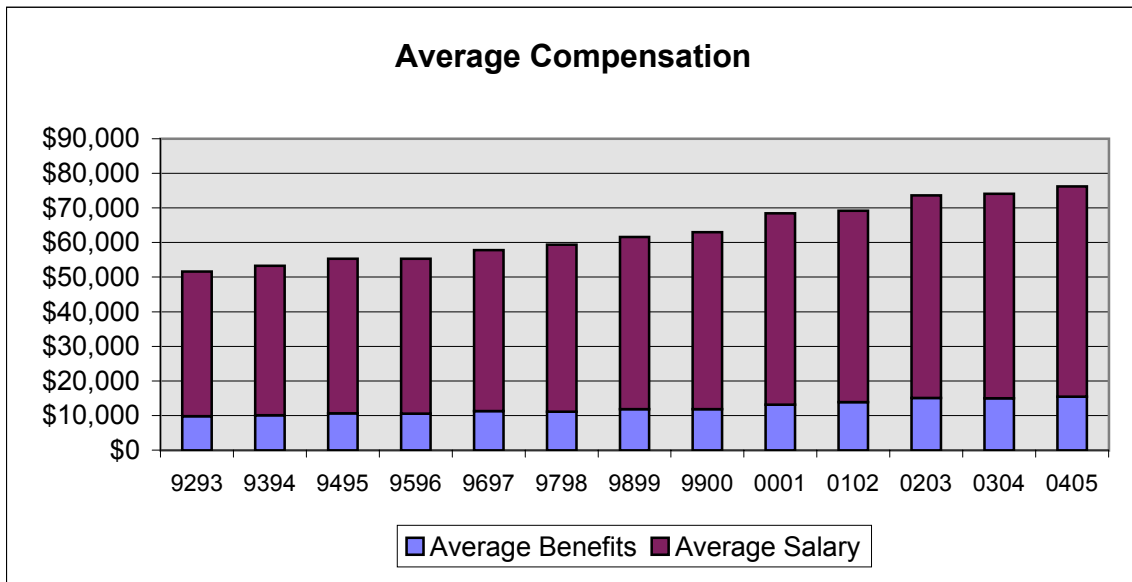

Full-time Faculty by Salary Class Intervals

Fall 2003

Salary Class Intervals	Faculty Men	Women	Total
Below \$30,000	0	0	0
\$30,000-\$39,999	0	0	0
\$40,000-\$49,999	14	11	25
\$50,000-\$64,999	23	15	38
\$65,000-\$79,999	18	4	22
\$80,000-\$99,999	4	0	4
\$100,000 and above	1	0	1
Total	60	30	90

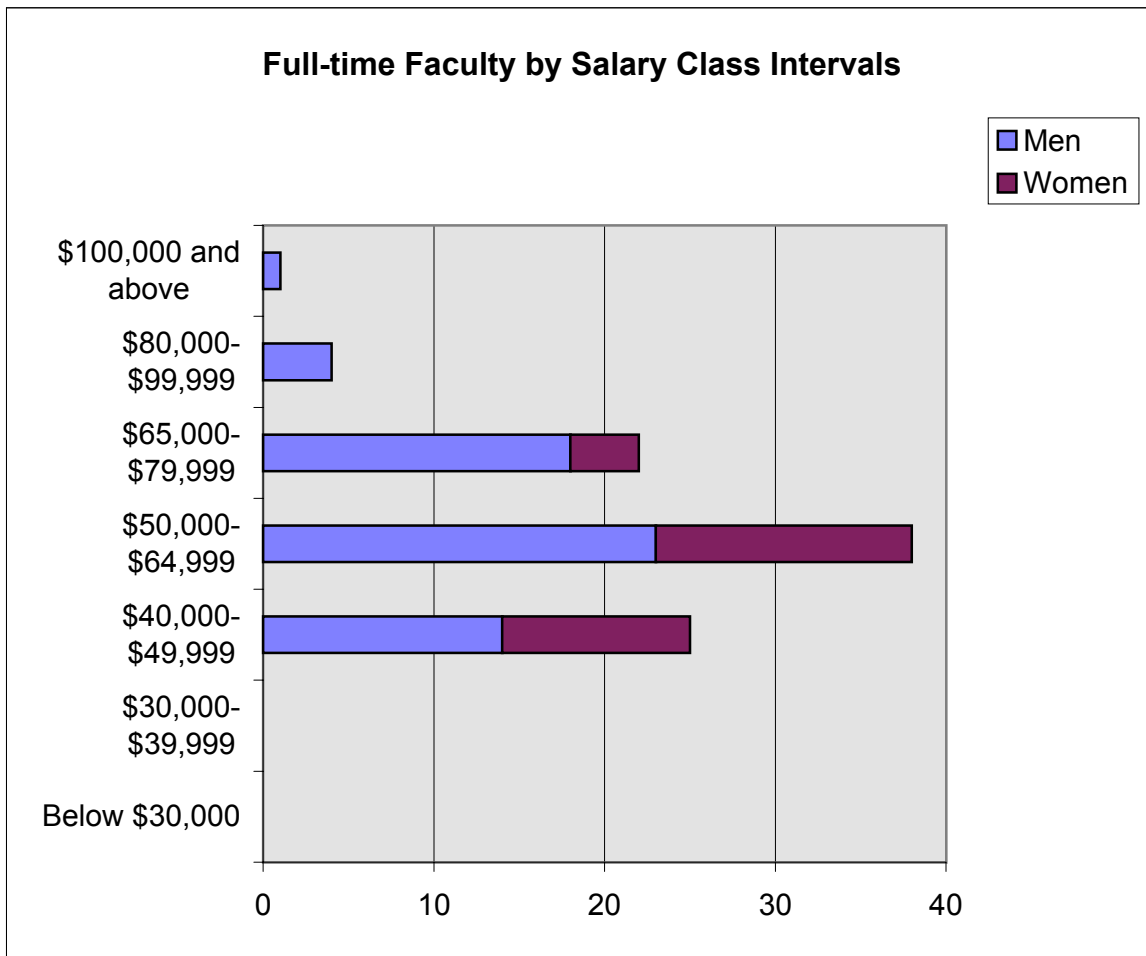

Full-time Staff by Occupational Activity

Fall 2003

Salary Class Intervals	Executive Administrative		Other Professionals	
	Men	Women	Men	Women
Below \$30,000	1	0	13	13
\$30,000-\$39,999	3	0	7	14
\$40,000-\$49,999	3	1	7	6
\$50,000-\$64,999	4	4	7	3
\$65,000-\$79,999	7	0	0	0
\$80,000-\$99,999	3	0	0	0
\$100,000 and above	4	0	0	0
Total	25	5	34	36

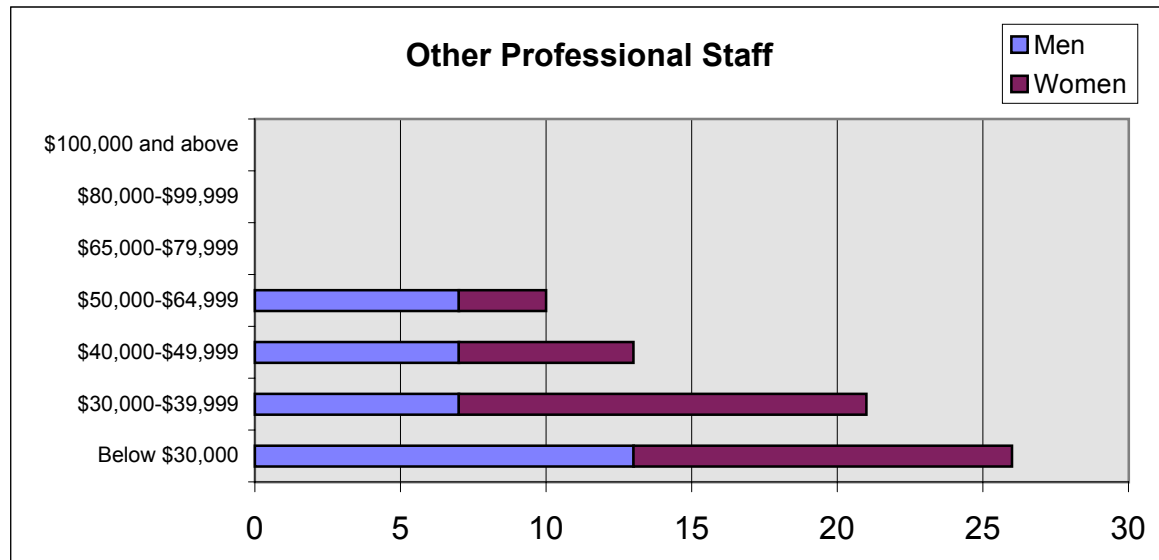
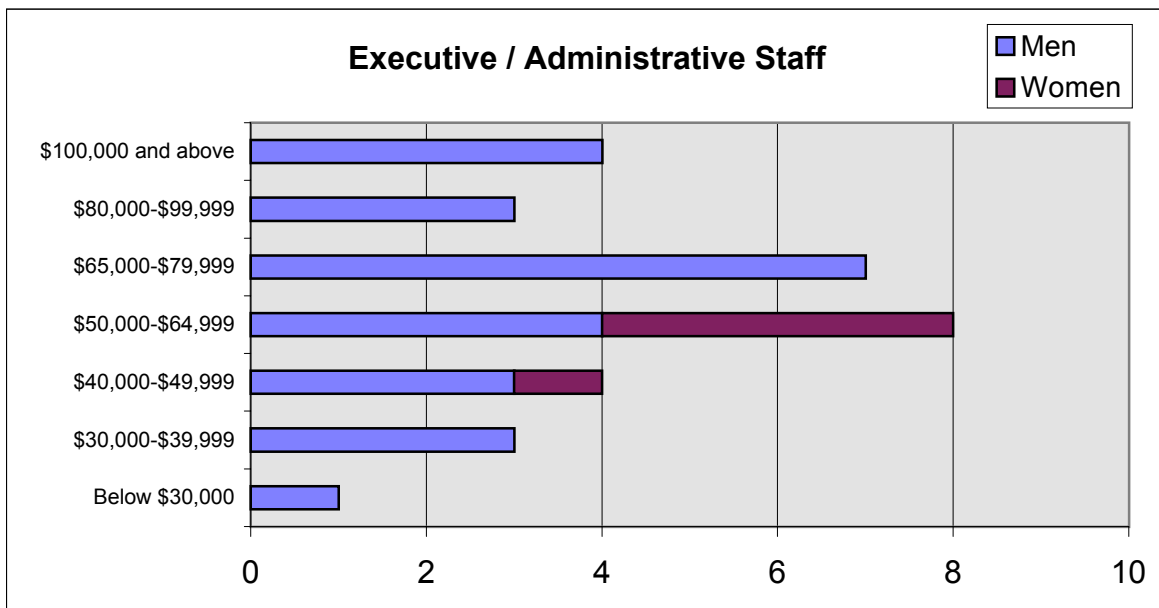

Full-time Staff by Occupational Activity

Fall 2003

Salary Class Intervals	Clerical Secretarial		Service Maintenance	
	Men	Women	Men	Women
Below \$20,000	0	25	16	21
\$20,000-\$29,999	0	15	24	4
\$30,000-\$39,999	0	2	1	0
\$40,000-\$49,999	0	0	0	0
\$50,000 and above	0	0	0	0
Total	0	42	41	25

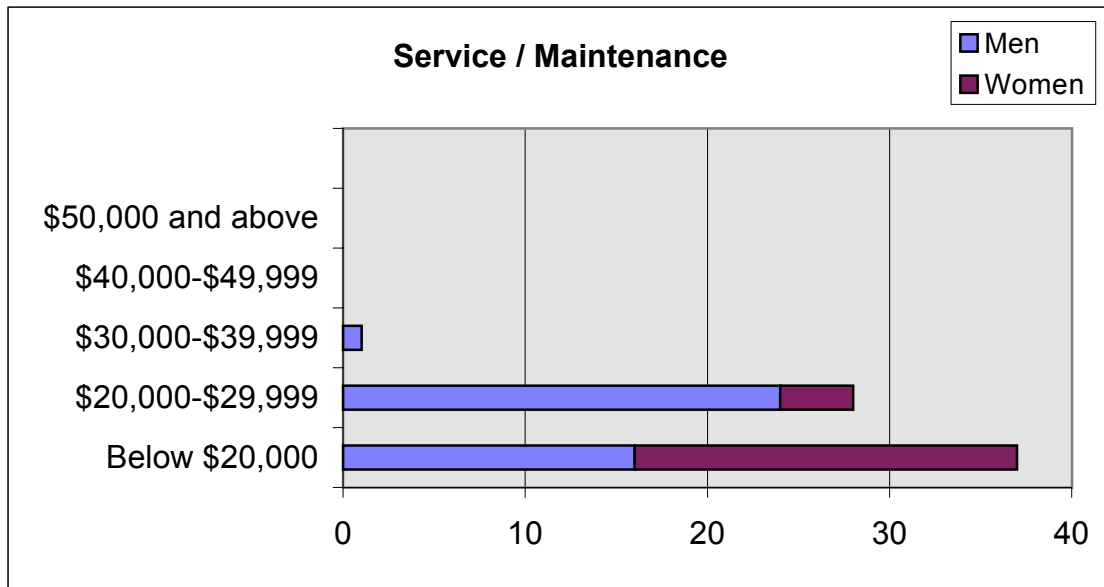
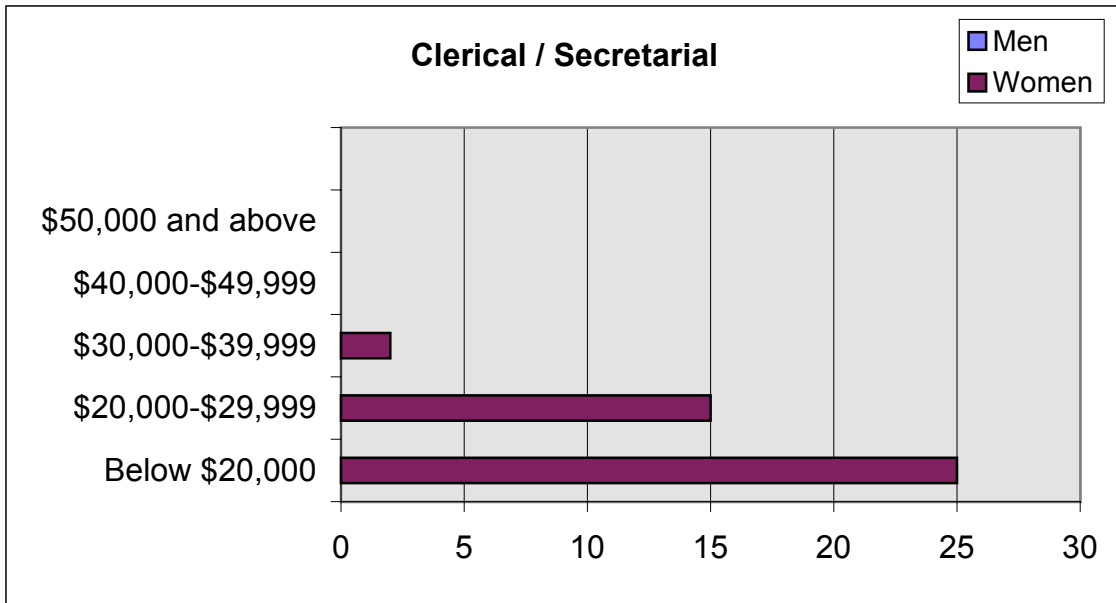

Full-time Staff by Occupational Activity

Fall 2003

Salary Class Intervals	Skilled Crafts	
	Men	Women
Below \$20,000	0	0
\$20,000-\$29,999	1	0
\$30,000-\$39,999	0	0
\$40,000-\$49,999	0	0
\$50,000 and above	0	0
Total	1	0

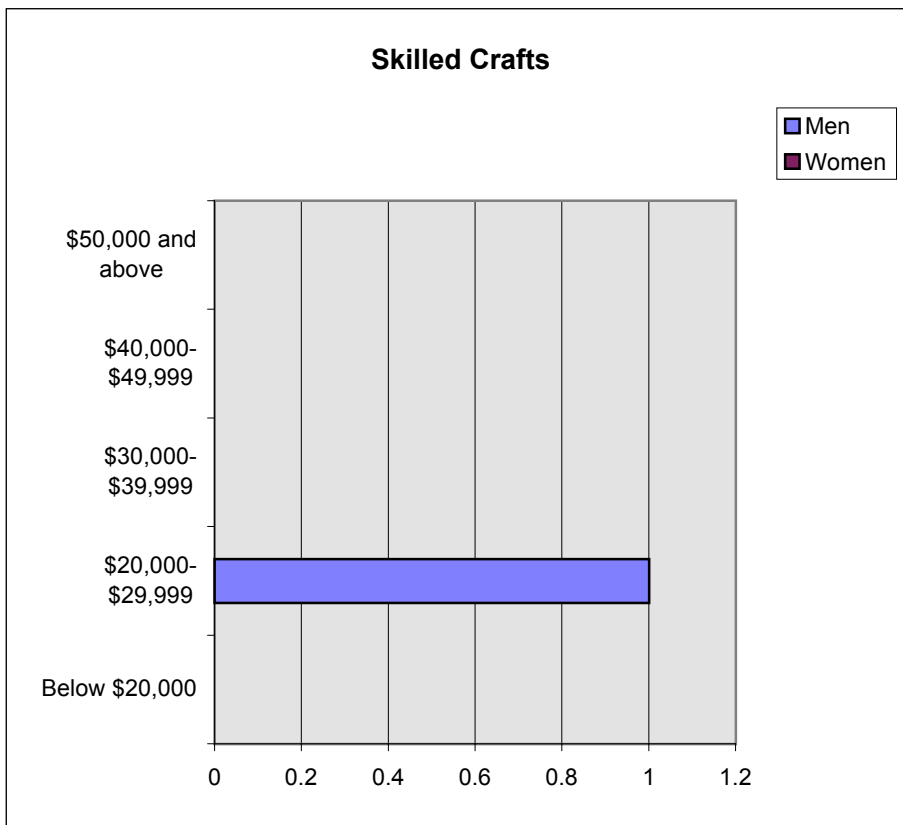

Full-time Faculty and Staff

Fall 2003

Occupational Activity	Number	Percentage
Faculty	90	30.1%
Executive / Administrative	30	10.0%
Other Professionals	70	23.4%
Clerical / Secretarial	42	14.0%
Service / Maintenance	66	22.1%
Skilled Crafts	1	0.3%
Total	299	

